



US008408259B2

(12) **United States Patent**
Pozgay et al.

(10) **Patent No.:** **US 8,408,259 B2**
(45) **Date of Patent:** ***Apr. 2, 2013**

(54) **MODULAR ROUTER WITH BASE POWER SWITCH**

(56) **References Cited**

(75) Inventors: **David Pozgay**, Evanston, IL (US);
James B. Stevens, Oak Park, IL (US);
Harald Krondorfer, Aurora, OH (US);
Jeff Schreiner, Milwaukee, WI (US);
Martin Feldman, Mundelein, IL (US);
Tim Truesdale, Lindenhurst, IL (US);
Arturo Gonzalez, Mexicali (MX);
Deborah Brown, Evanston, IL (US);
Erick Higashi, Mexicali (MX); **Charlie Ren**, Chicago, IL (US)

U.S. PATENT DOCUMENTS

3,533,119	A	10/1970	Dokos	
4,187,046	A *	2/1980	Atherton	409/180
4,461,330	A *	7/1984	Judkins	144/154.5
5,033,552	A	7/1991	Hu	
5,207,253	A	5/1993	Hoshino et al.	
5,273,089	A	12/1993	Fuchs et al.	
5,310,296	A	5/1994	McCurry	
5,998,897	A *	12/1999	Bosten et al.	310/89
6,726,414	B2 *	4/2004	Pientka et al.	409/182
6,986,369	B1 *	1/2006	Cooper et al.	144/136.95
7,052,382	B2	5/2006	Baker	
7,490,642	B1	2/2009	Cooper et al.	

(Continued)

(73) Assignee: **Robert Bosch GmbH**, Stuttgart (DE)

OTHER PUBLICATIONS

(*) Notice: Subject to any disclaimer, the term of this patent is extended or adjusted under 35 U.S.C. 154(b) by 0 days.

Tom Begnal, Router Combo Kits, Fine Woodworking (Nov./Dec. 2004), pp. 50-55.

This patent is subject to a terminal disclaimer.

(Continued)

(21) Appl. No.: **13/270,057**

Primary Examiner — Bena Miller

(22) Filed: **Oct. 10, 2011**

(74) Attorney, Agent, or Firm — Maginot, Moore & Beck

(65) **Prior Publication Data**

US 2012/0024424 A1 Feb. 2, 2012

Related U.S. Application Data

(63) Continuation of application No. 12/371,559, filed on Feb. 13, 2009, now Pat. No. 8,033,307.

(51) **Int. Cl.**
B27C 5/10 (2006.01)

(52) **U.S. Cl.** 144/136.95; 144/154.5; 409/182

(58) **Field of Classification Search** 144/136.95, 144/154.5; 409/182

See application file for complete search history.

(57) **ABSTRACT**

A routing machine comprises a base unit and a motor unit releasably connected to the base unit. The base unit includes a handle and a first electrical connector. The motor unit includes an electric motor, motor control circuitry configured to energize or de-energize the electric motor, and a second electrical connector connected to the motor control circuitry. The second electrical connector is configured to engage the first electrical connector when the motor unit is properly seated on the base unit. An electric switch is positioned on the base unit. The motor control circuitry is configured to deliver electric power to the electric motor when the switch is in an on position. The motor control circuitry is configured to not provide electric power to the electric motor when the switch is in an off position.

7 Claims, 32 Drawing Sheets

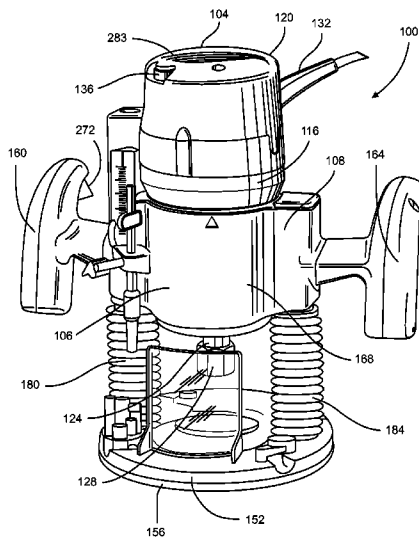

US 8,408,259 B2

Page 2

U.S. PATENT DOCUMENTS

7,578,325 B2 8/2009 Freese et al.
7,921,889 B2* 4/2011 Pozgay et al. 144/391
7,931,054 B2 4/2011 Pozgay et al.
8,033,307 B2* 10/2011 Pozgay et al. 144/136.95
2003/0188441 A1 10/2003 Patton
2006/0147286 A1 7/2006 Cooper et al.
2010/0206429 A1* 8/2010 Pozgay et al. 144/136.95
2010/0206431 A1* 8/2010 Pozgay et al. 144/136.95

2010/0206432 A1* 8/2010 Pozgay et al. 144/136.95
2010/0206433 A1* 8/2010 Pozgay et al. 144/136.95
2010/0206434 A1* 8/2010 Pozgay et al. 144/136.95

OTHER PUBLICATIONS

Robert Bosch Tool Corporation, Operating/Safety Instructions for Router Model No. 1613AEVS (Oct. 2003), pp. 1-15.

* cited by examiner

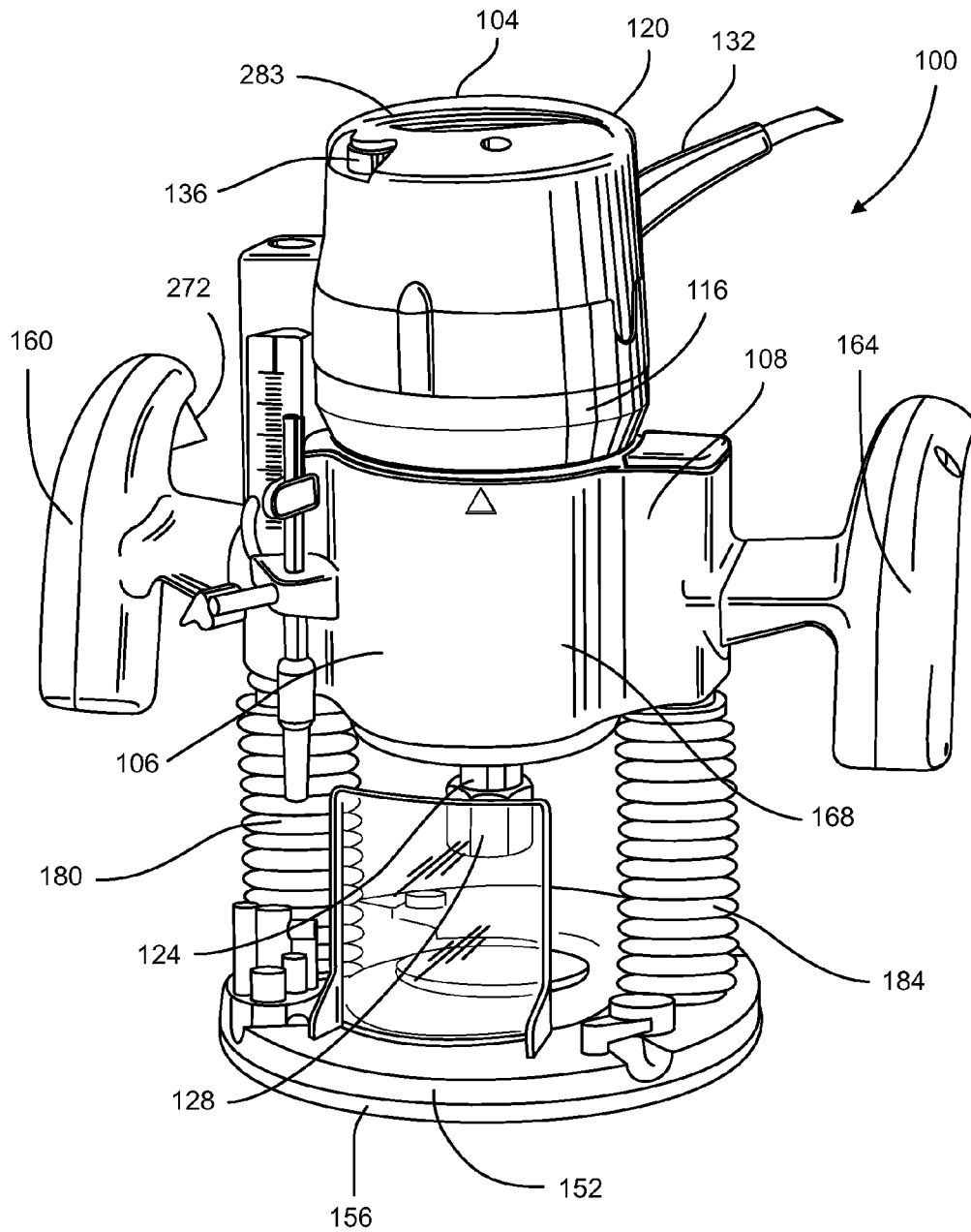

FIG. 1

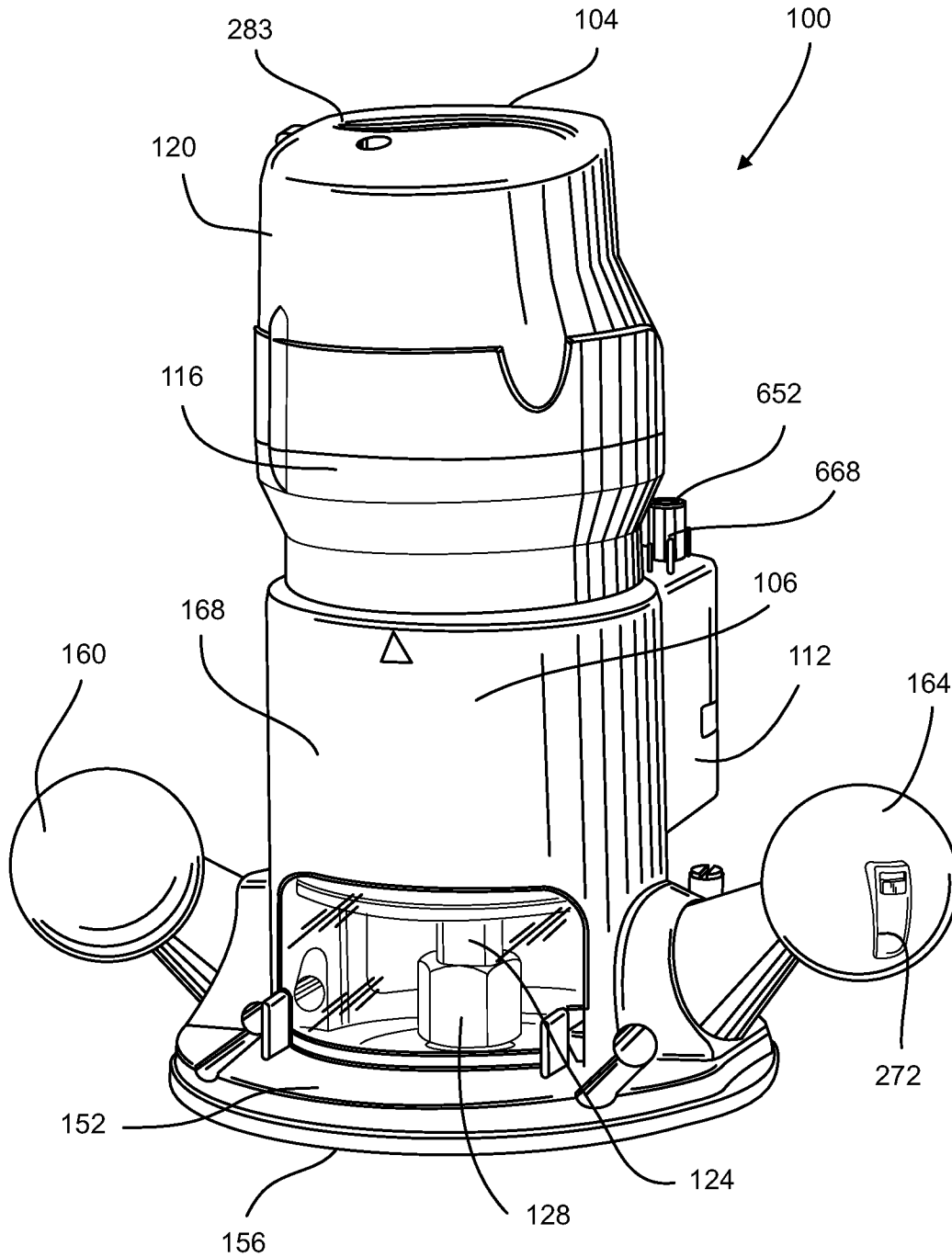

FIG. 2

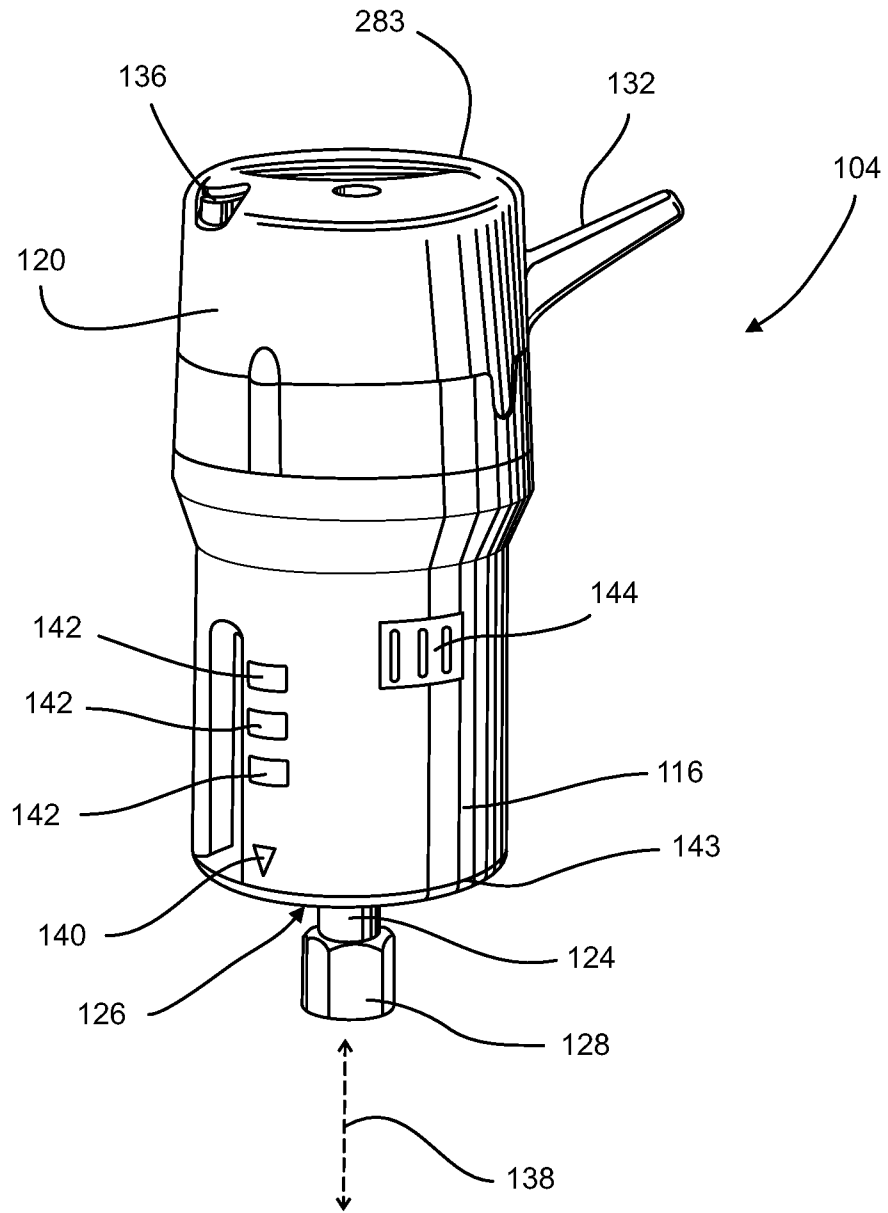

FIG. 3

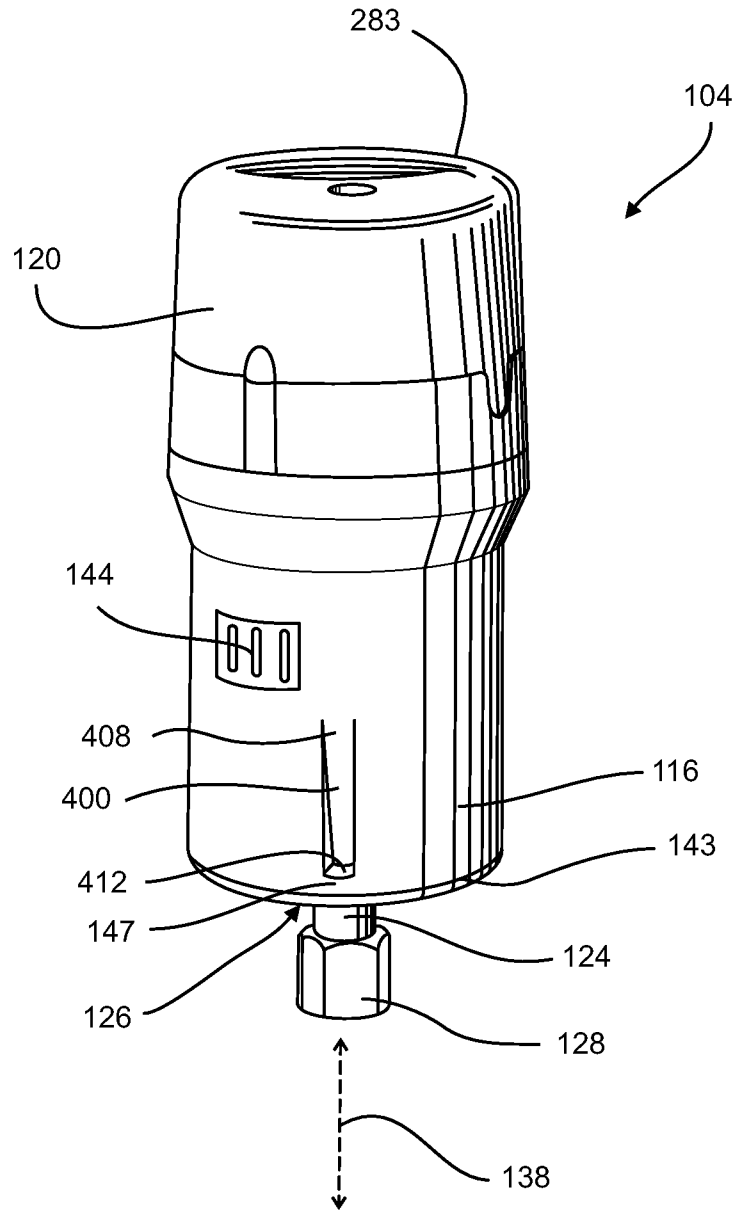

FIG. 4

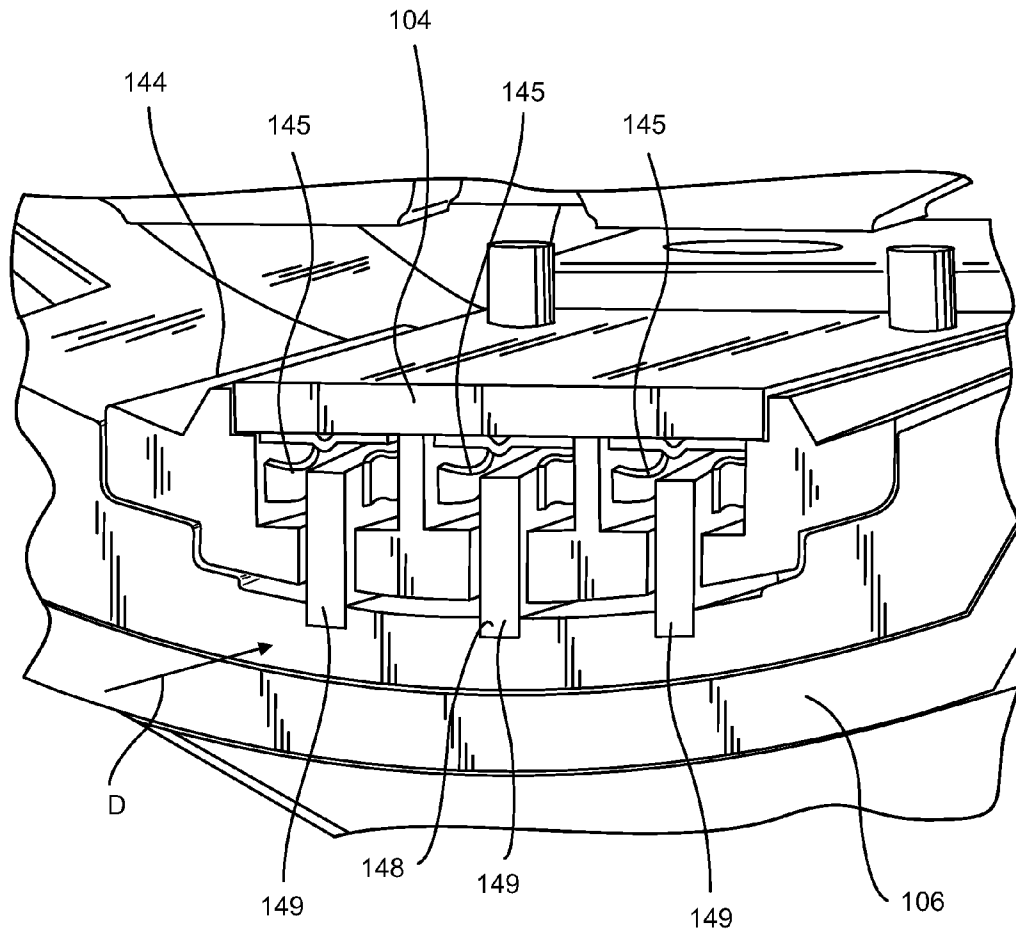

FIG. 4A

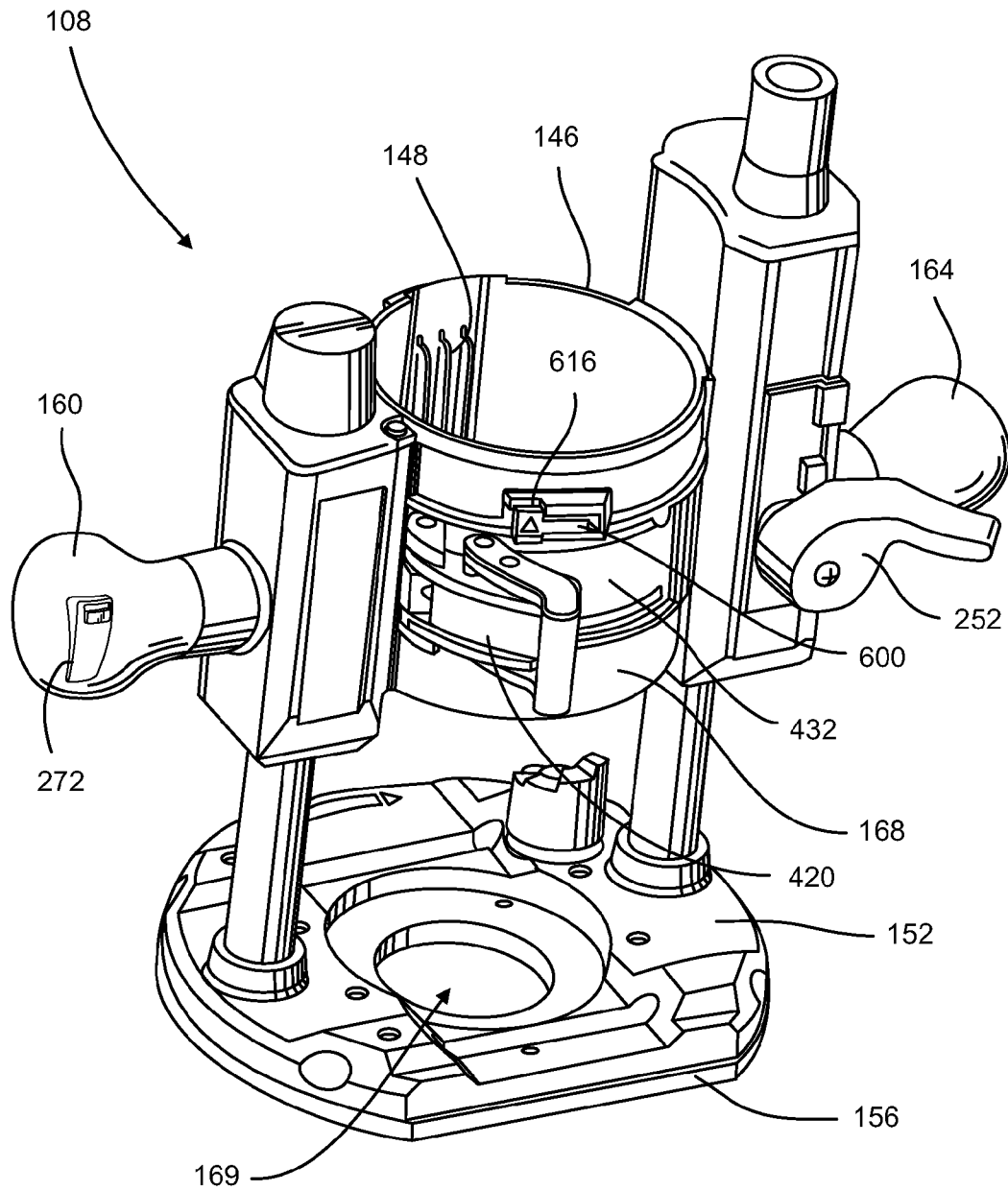

FIG. 6

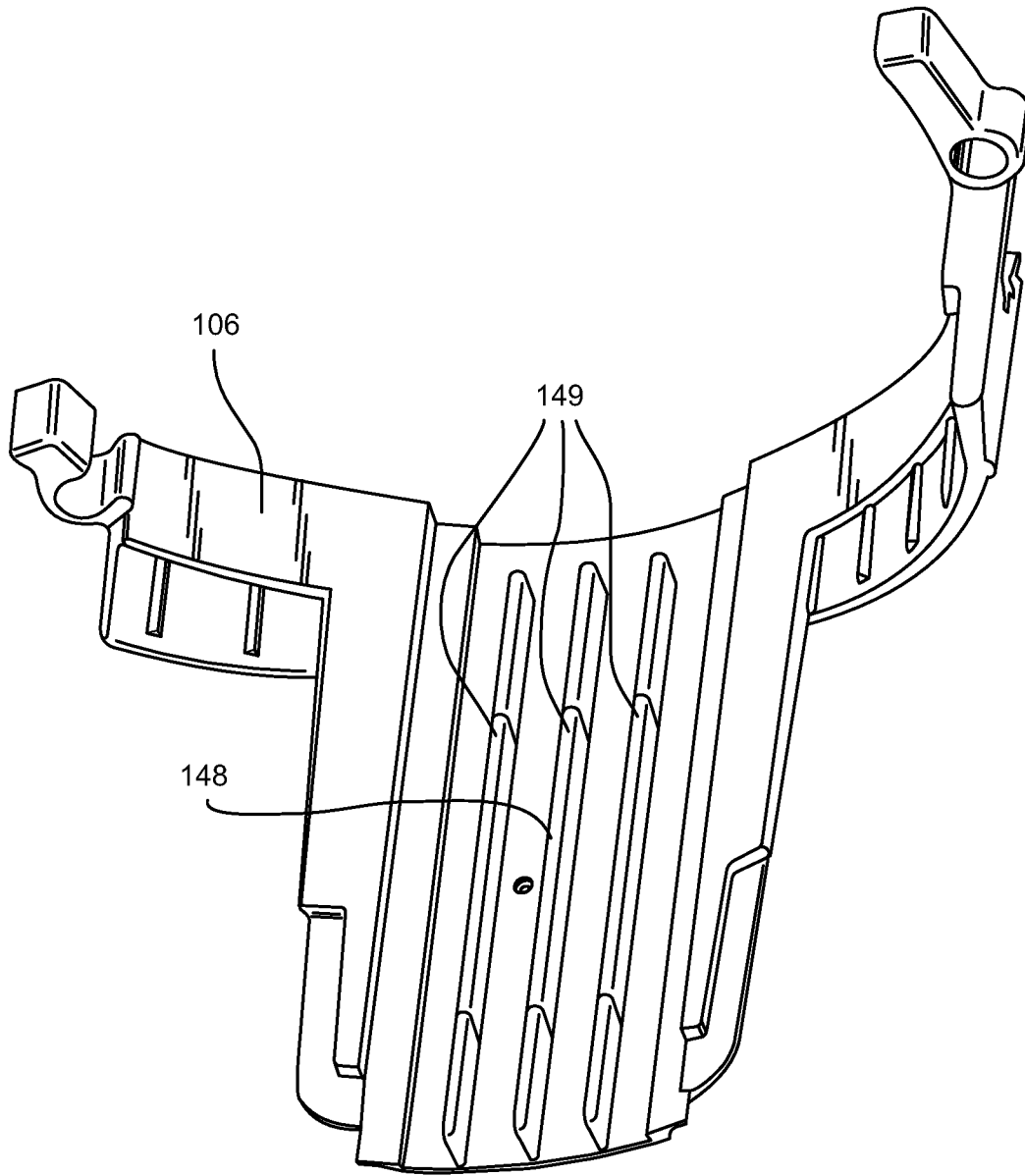

FIG. 6A

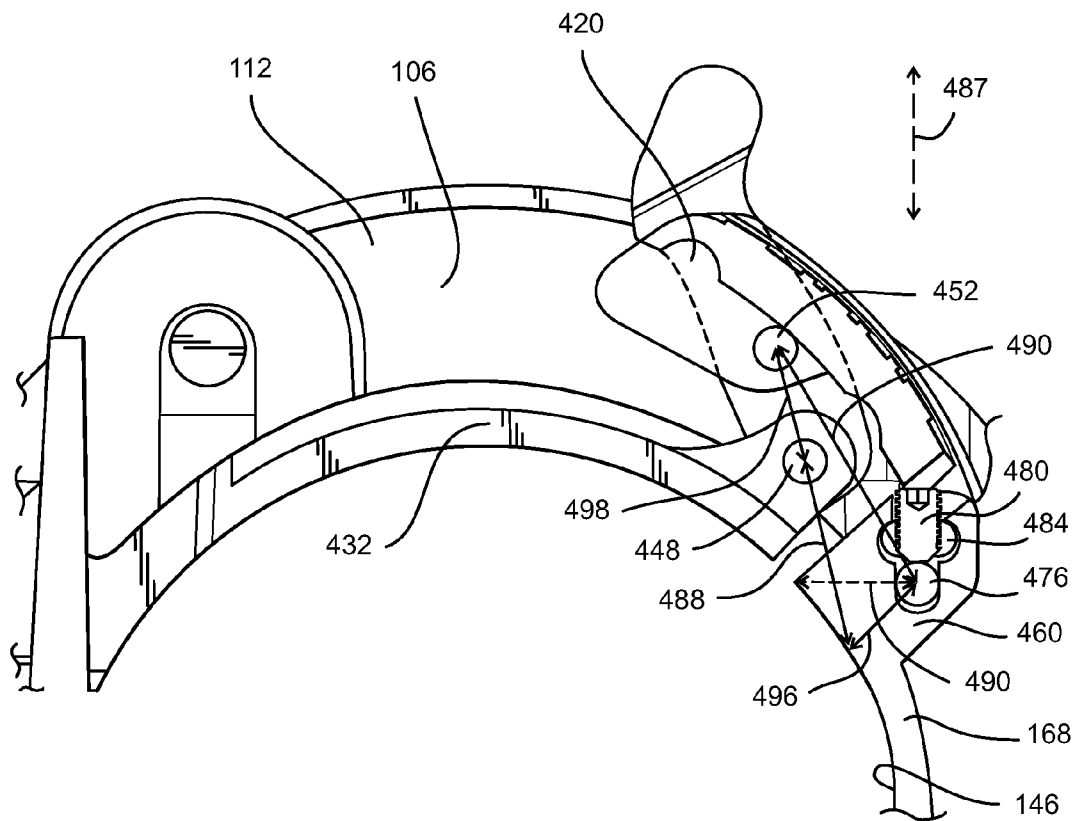

FIG. 7

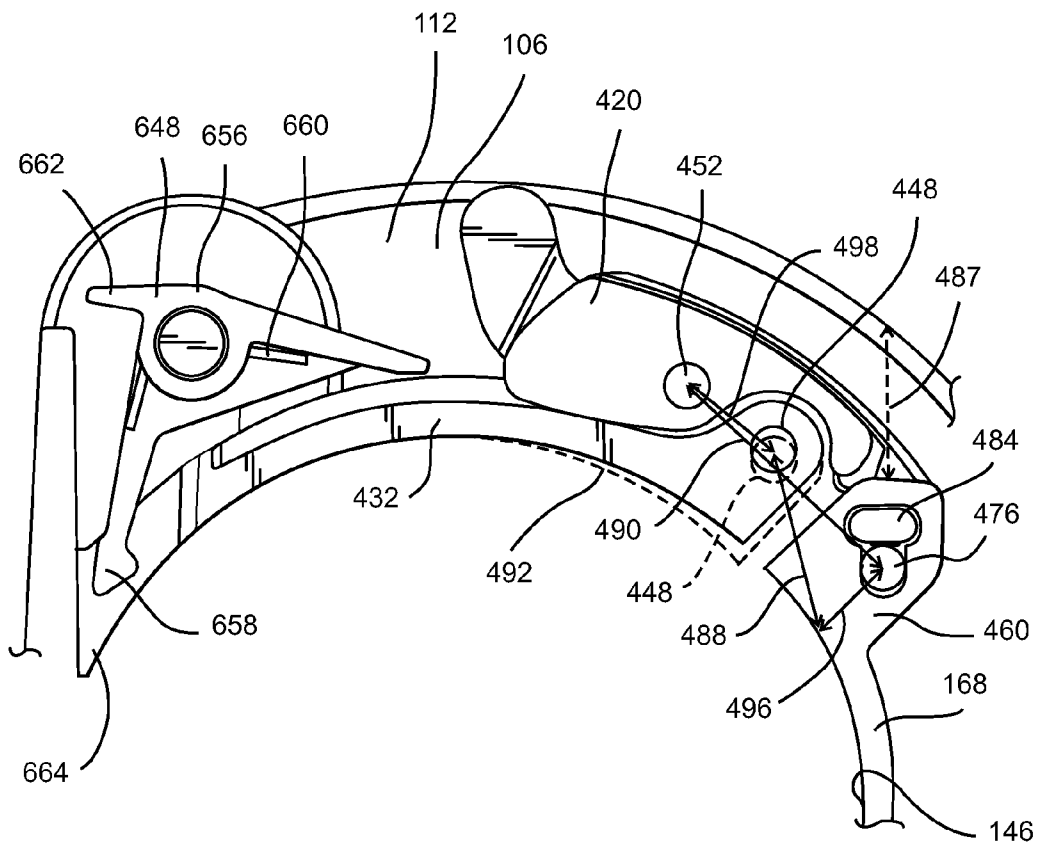

FIG. 8

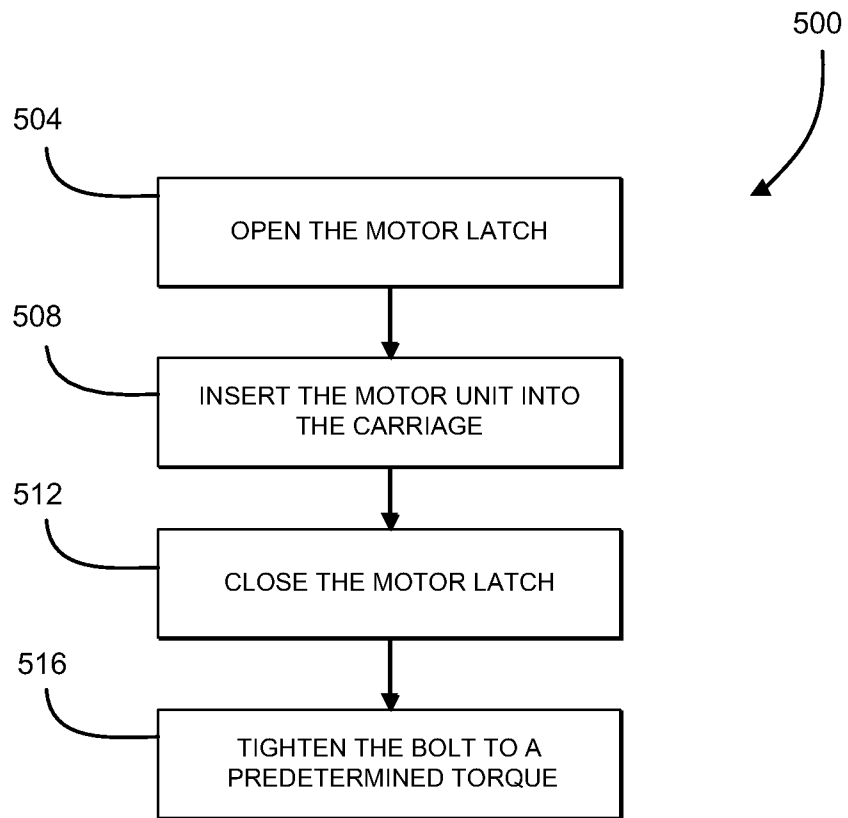

FIG. 9

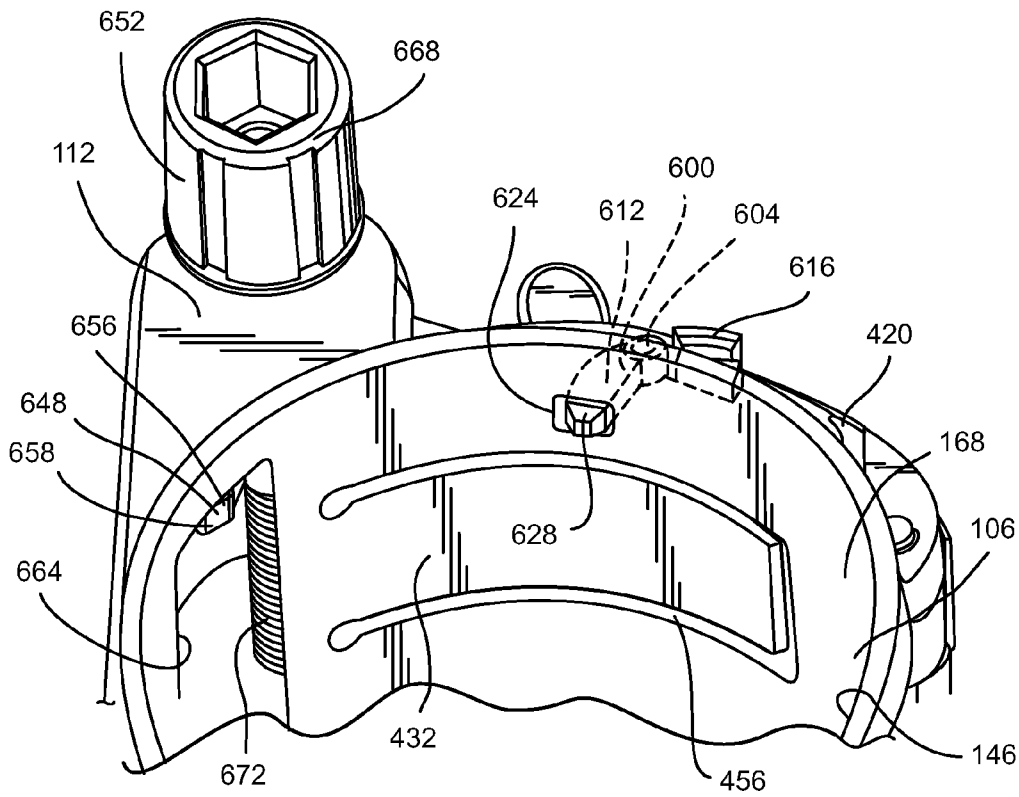

FIG. 10

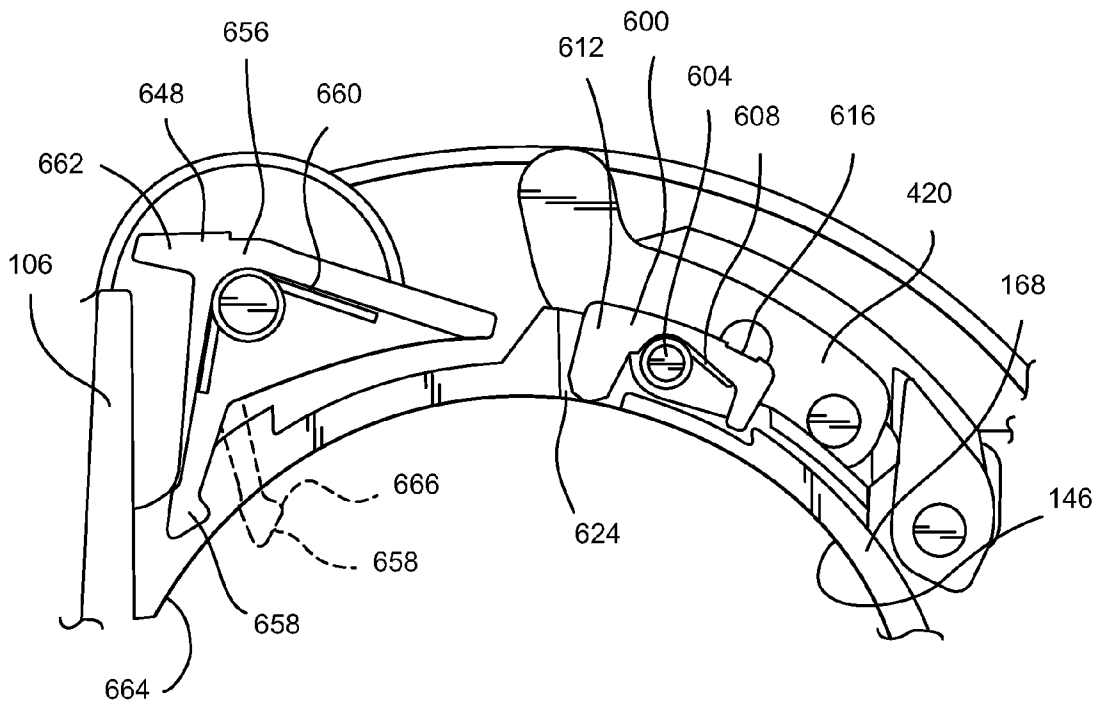

FIG. 11

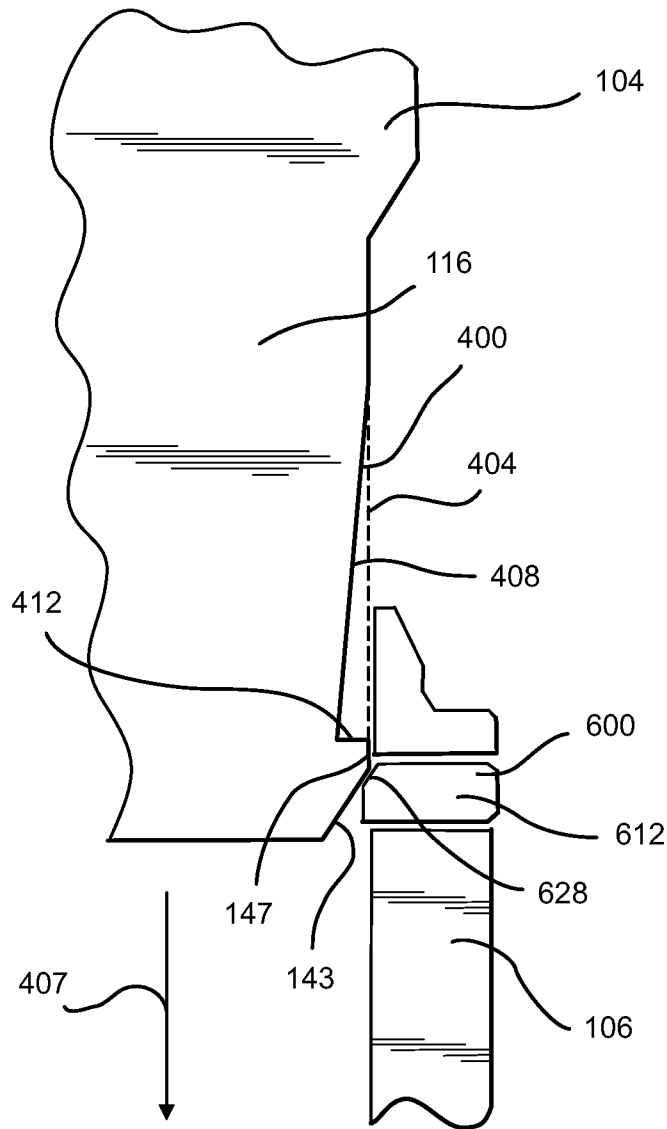

FIG. 12

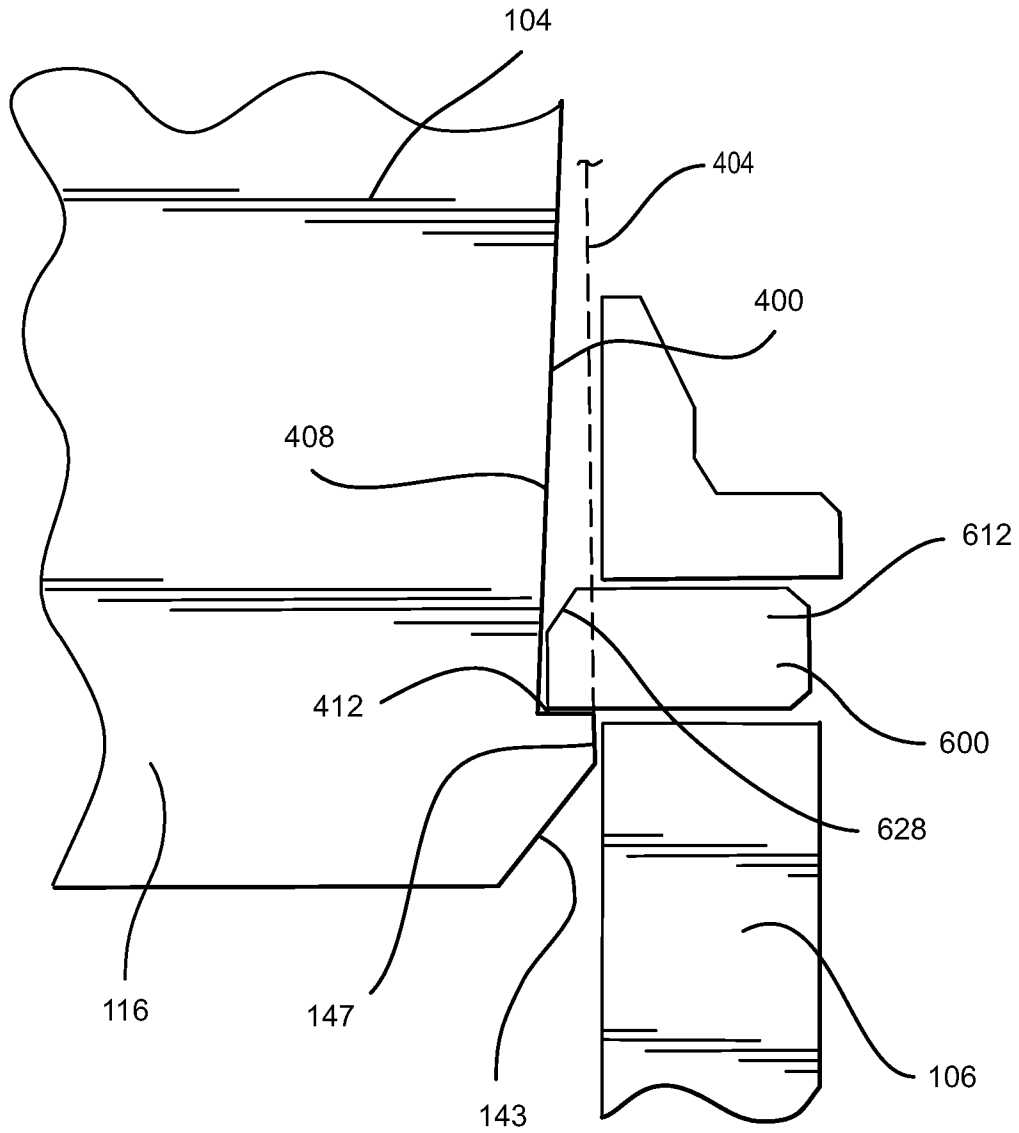

FIG. 13

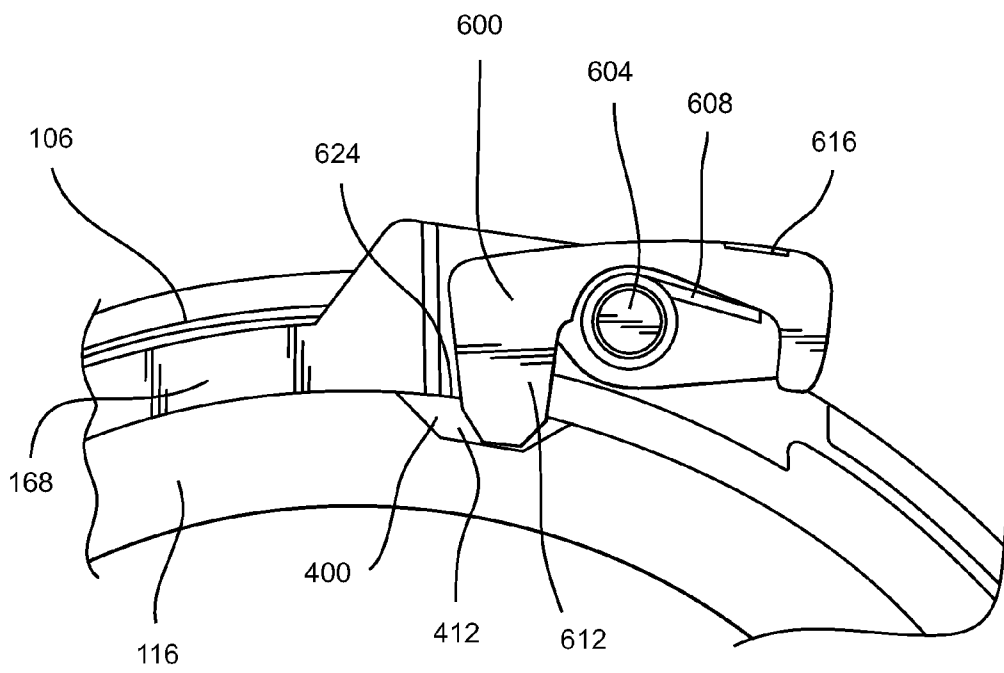

FIG. 14

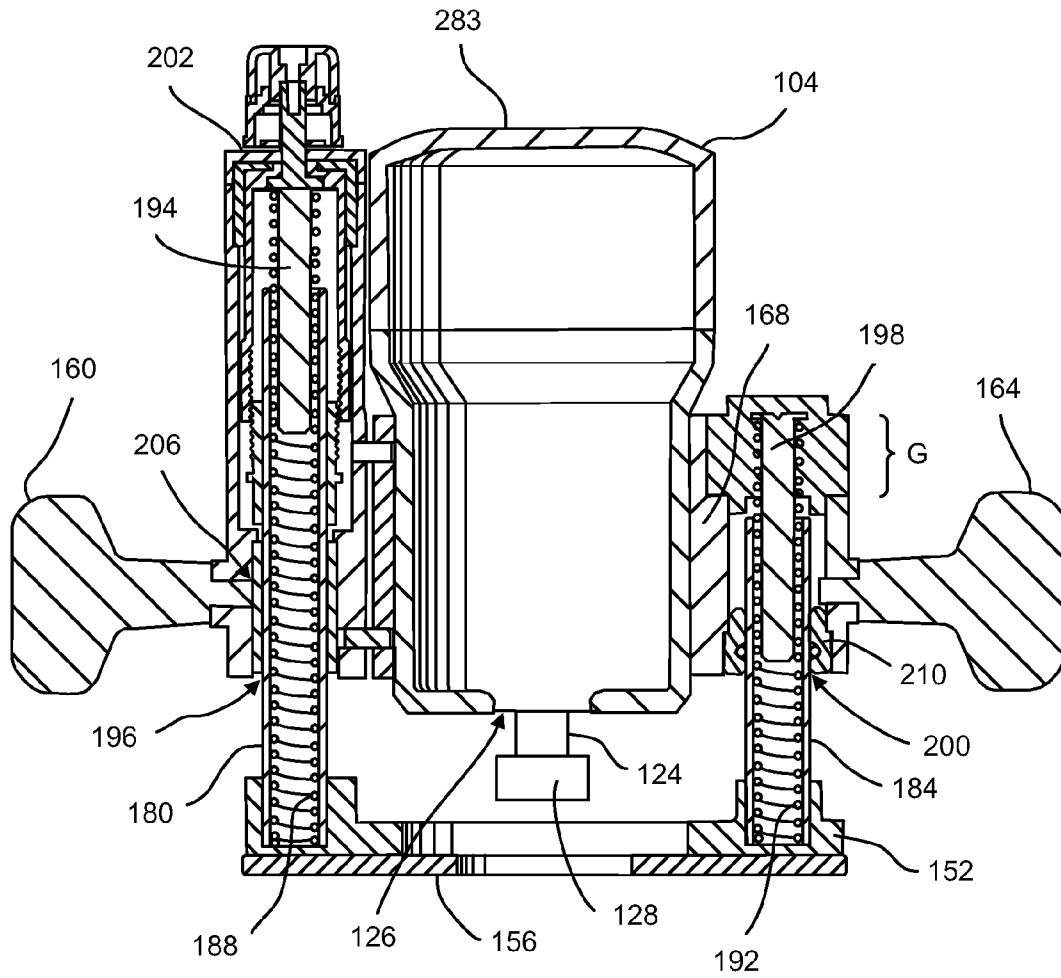

FIG. 15

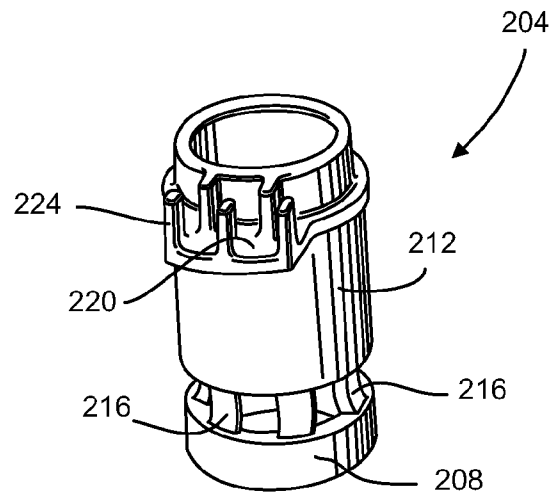

FIG. 16

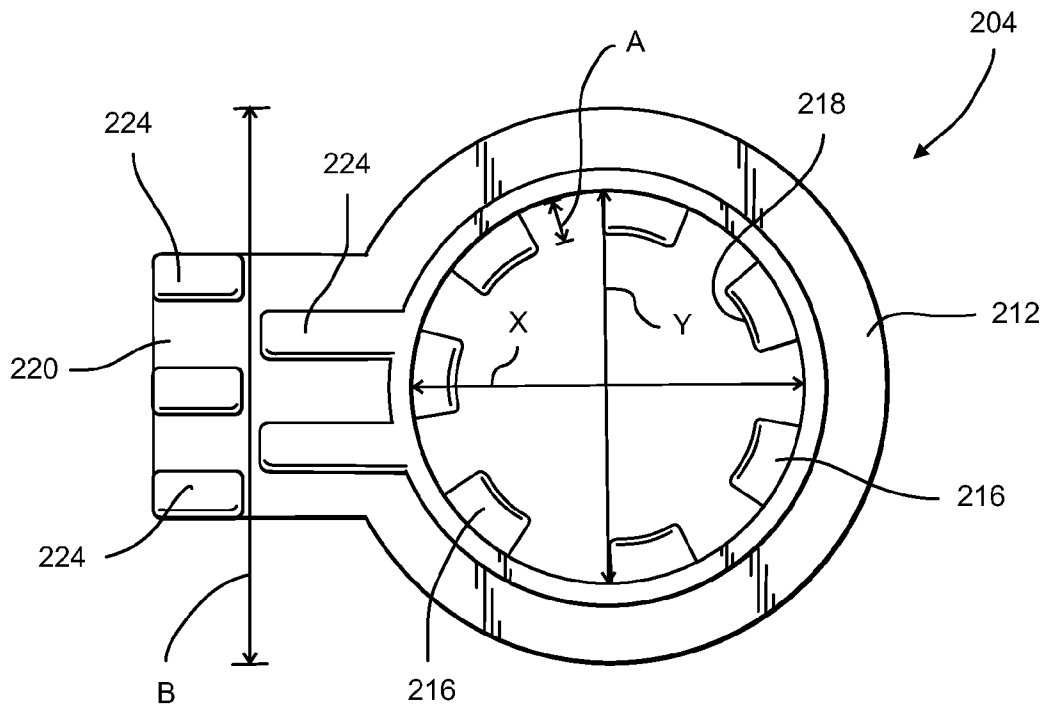

FIG. 17

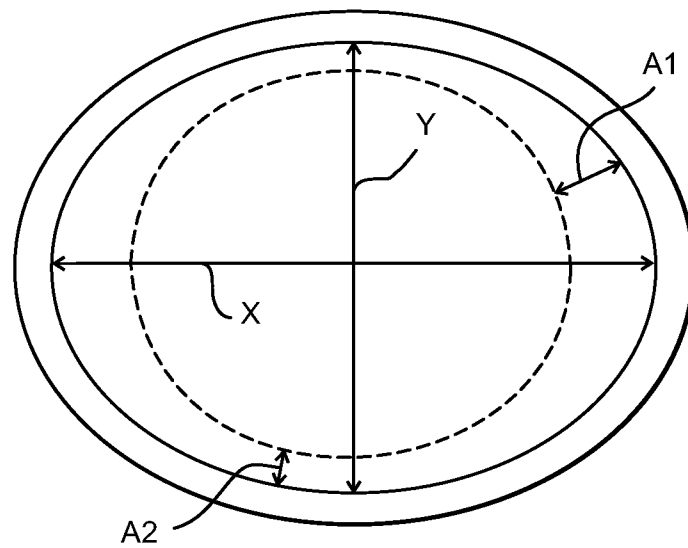

FIG. 17A

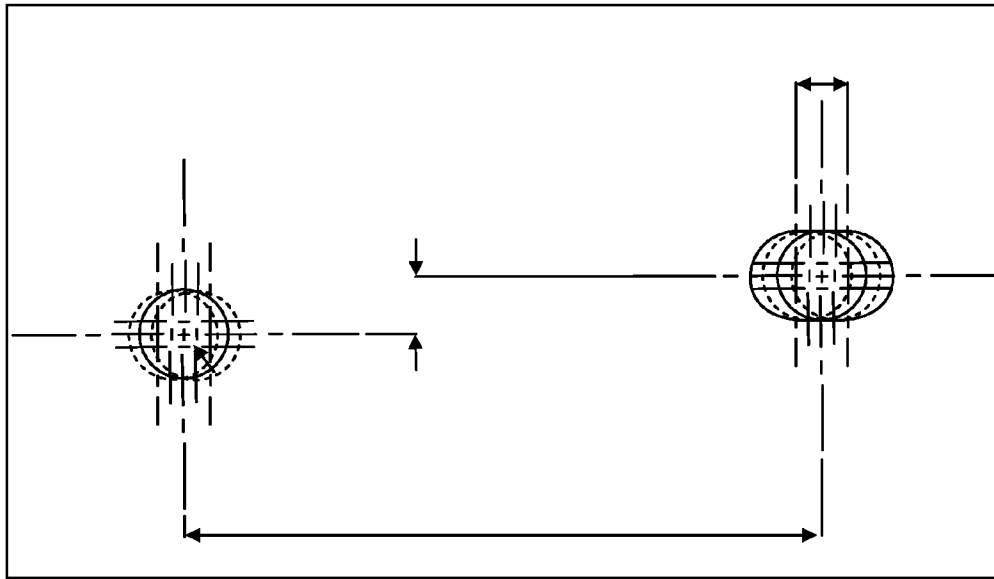

FIG. 17B

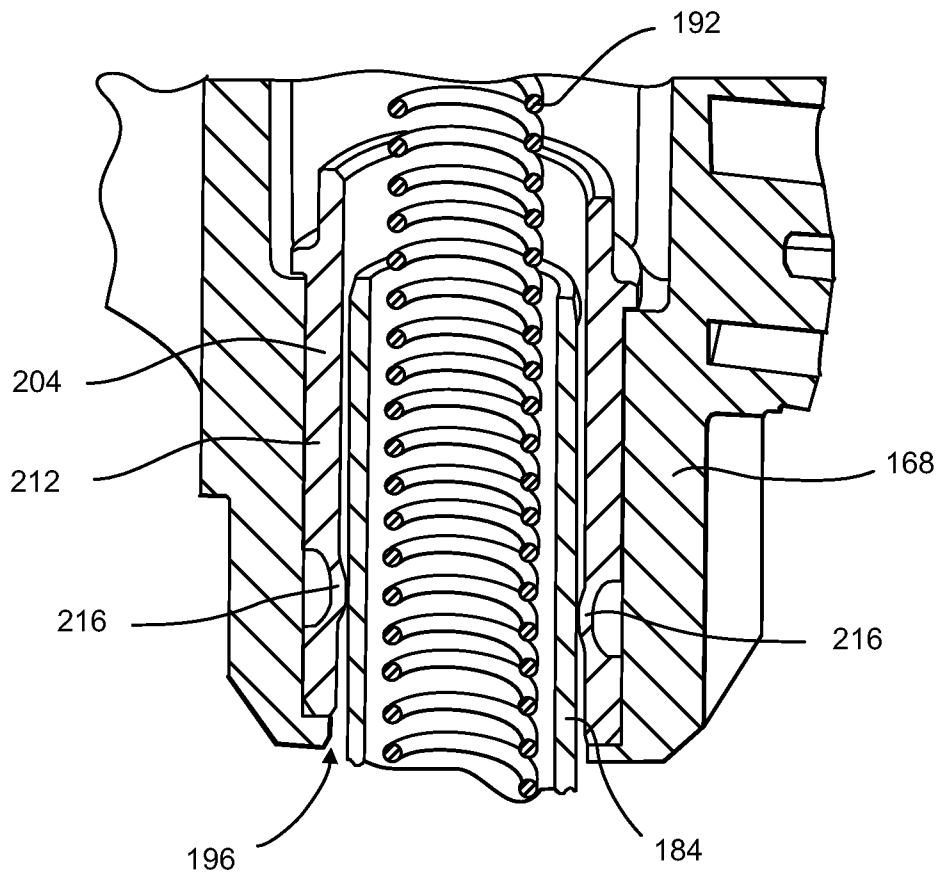

FIG. 18

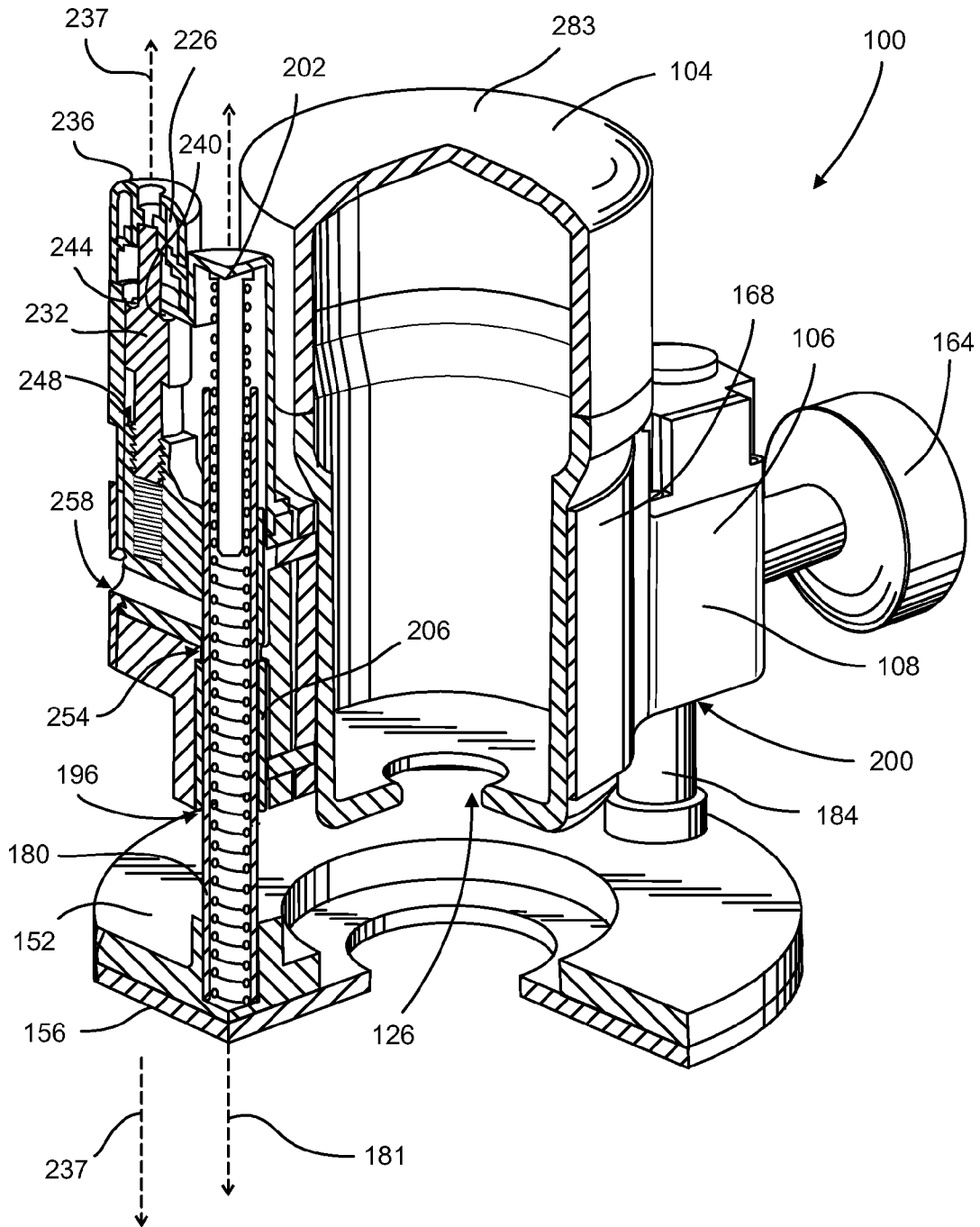

FIG. 19

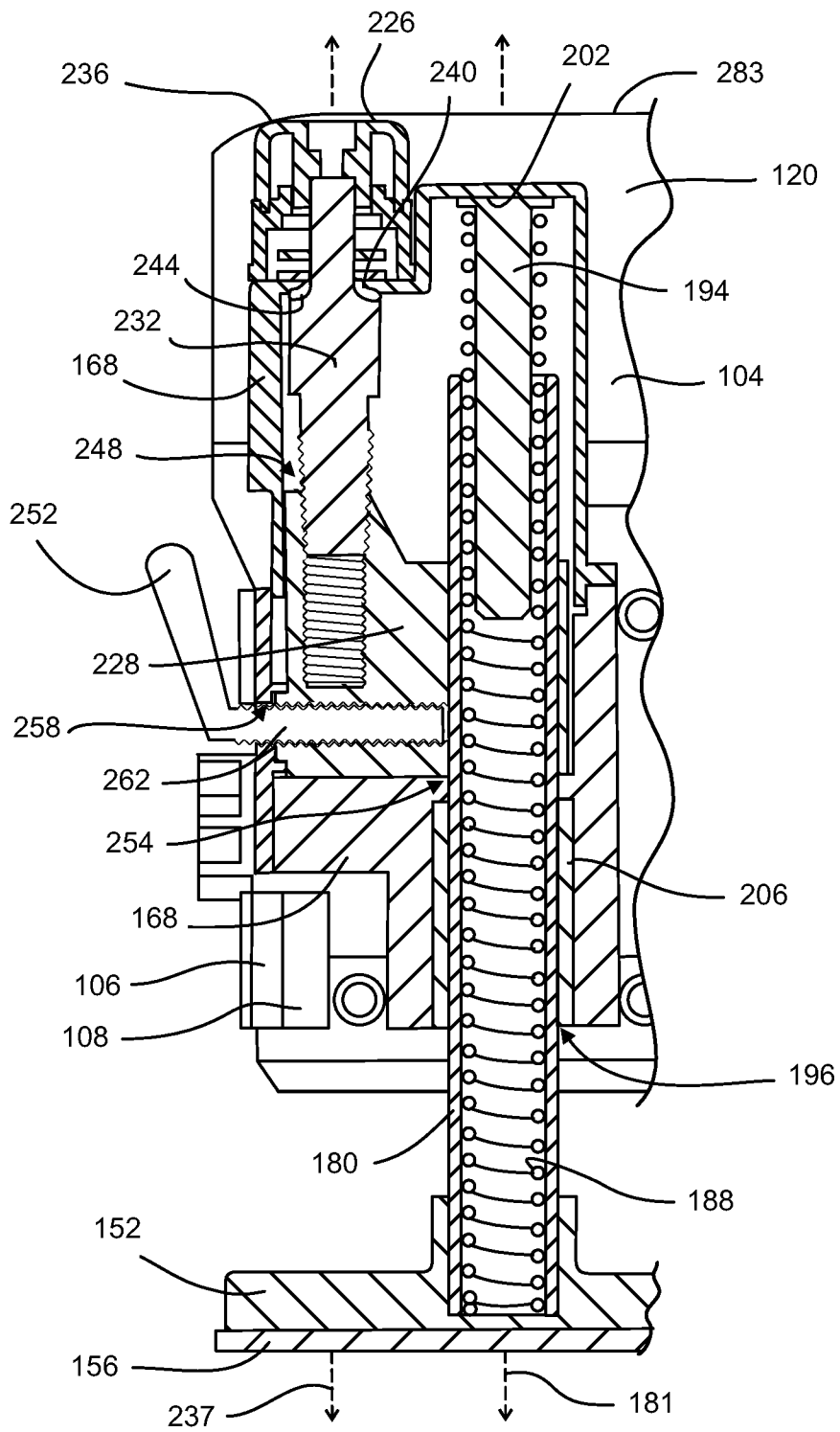

FIG. 20

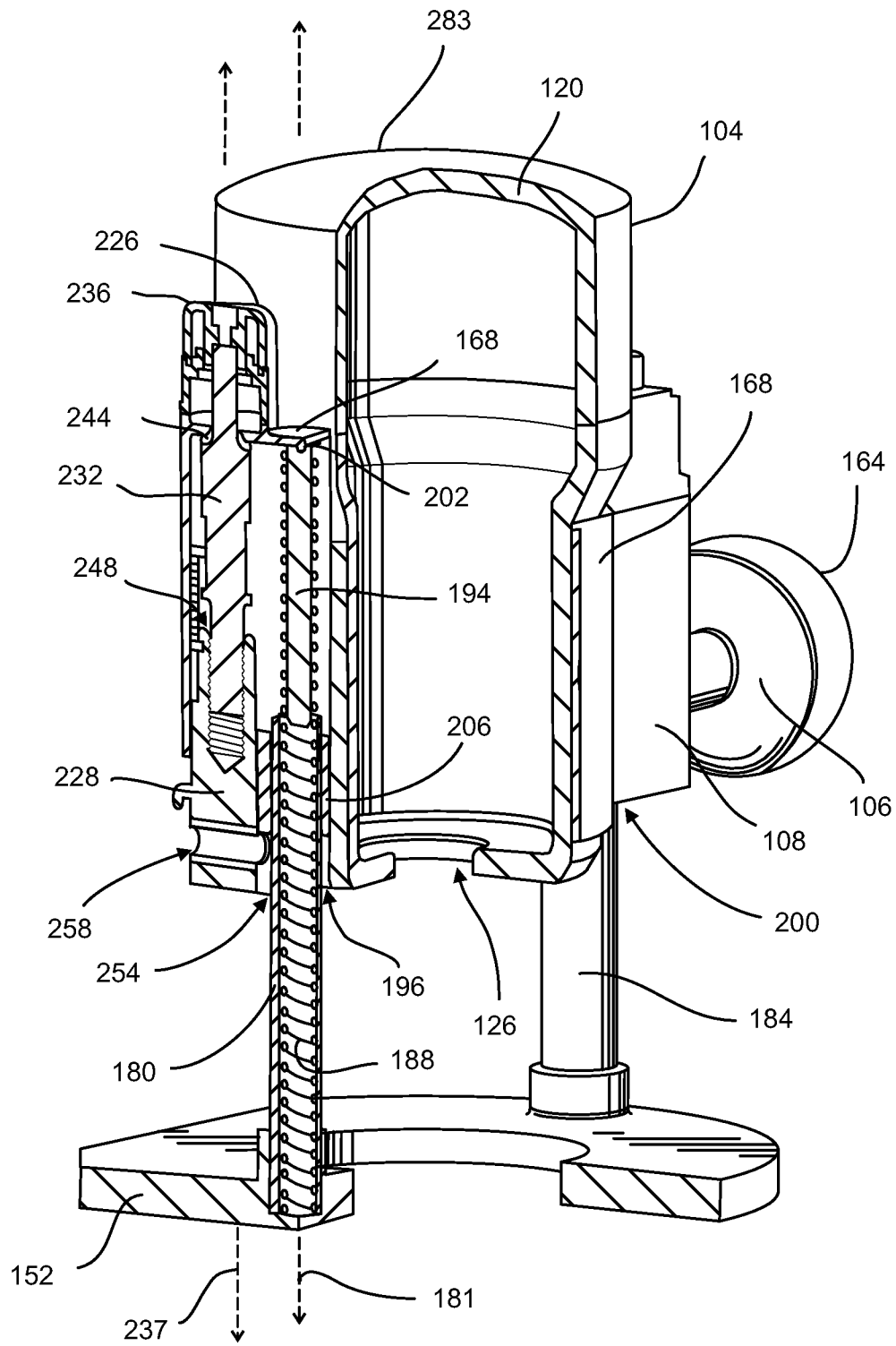

FIG. 21

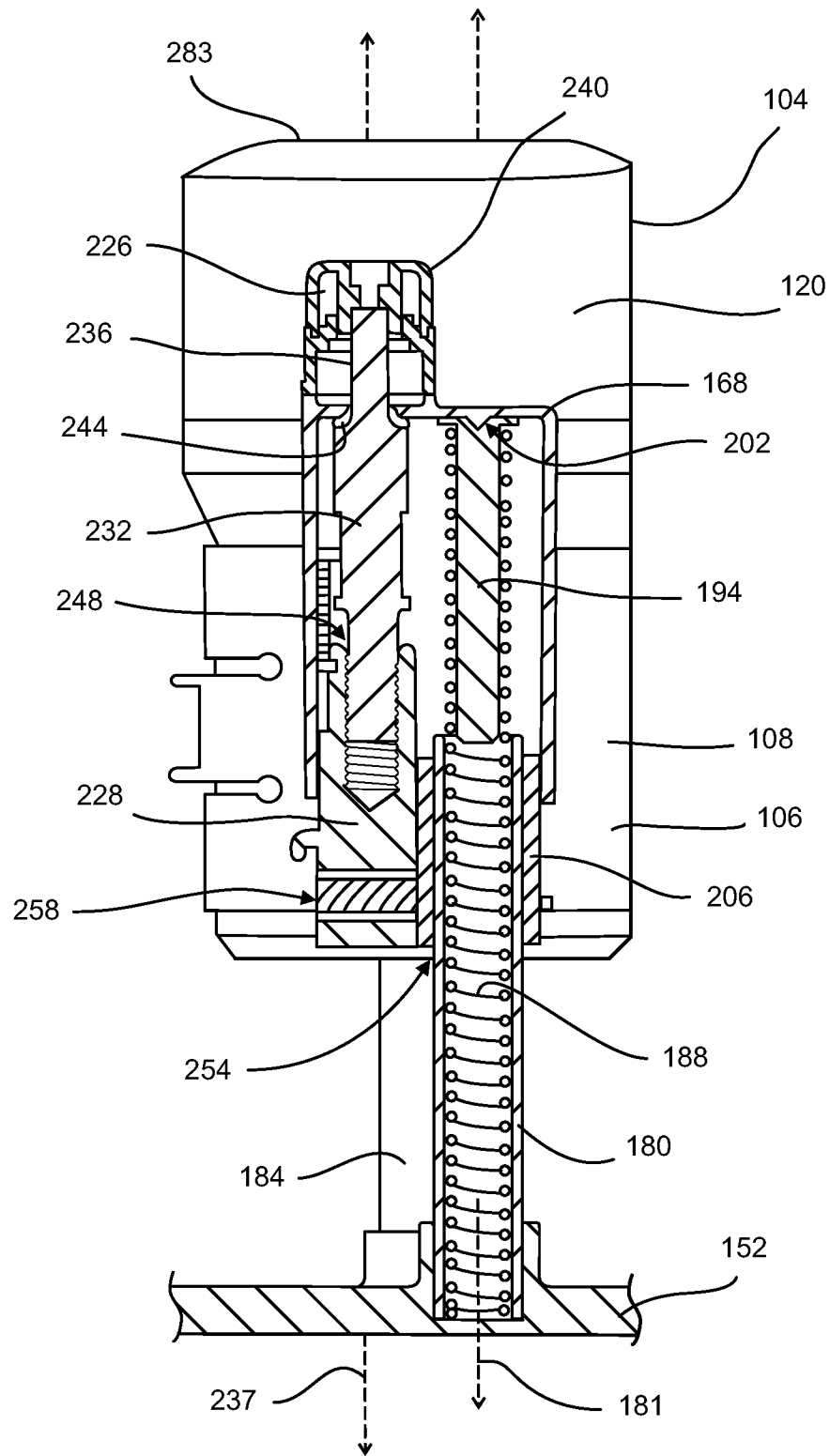

FIG. 22

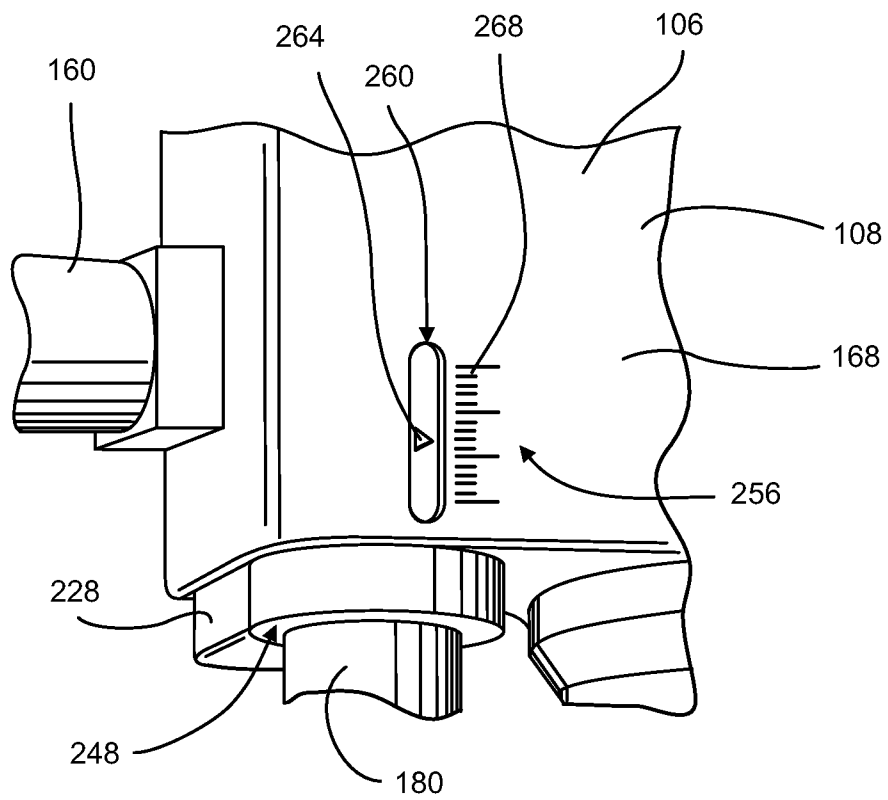

FIG. 23

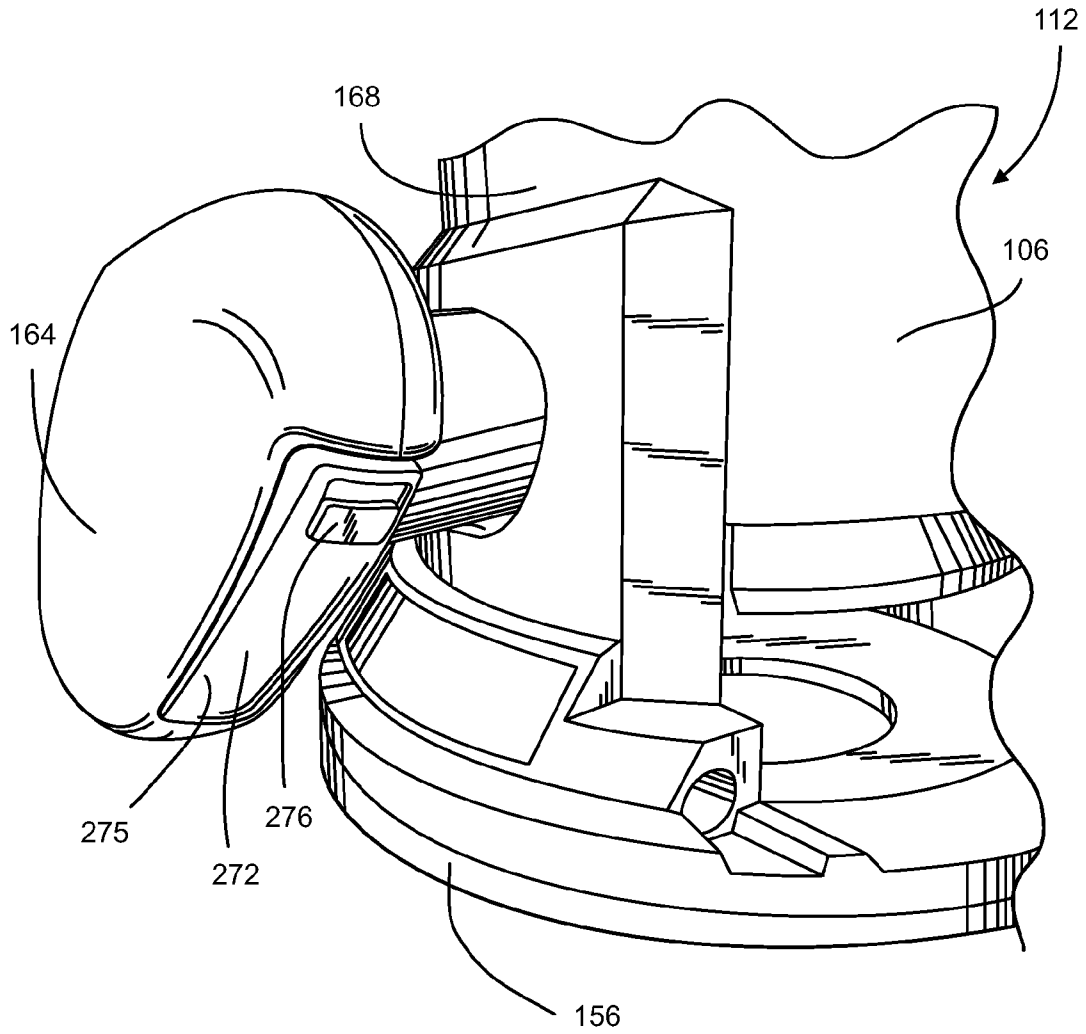

FIG. 24

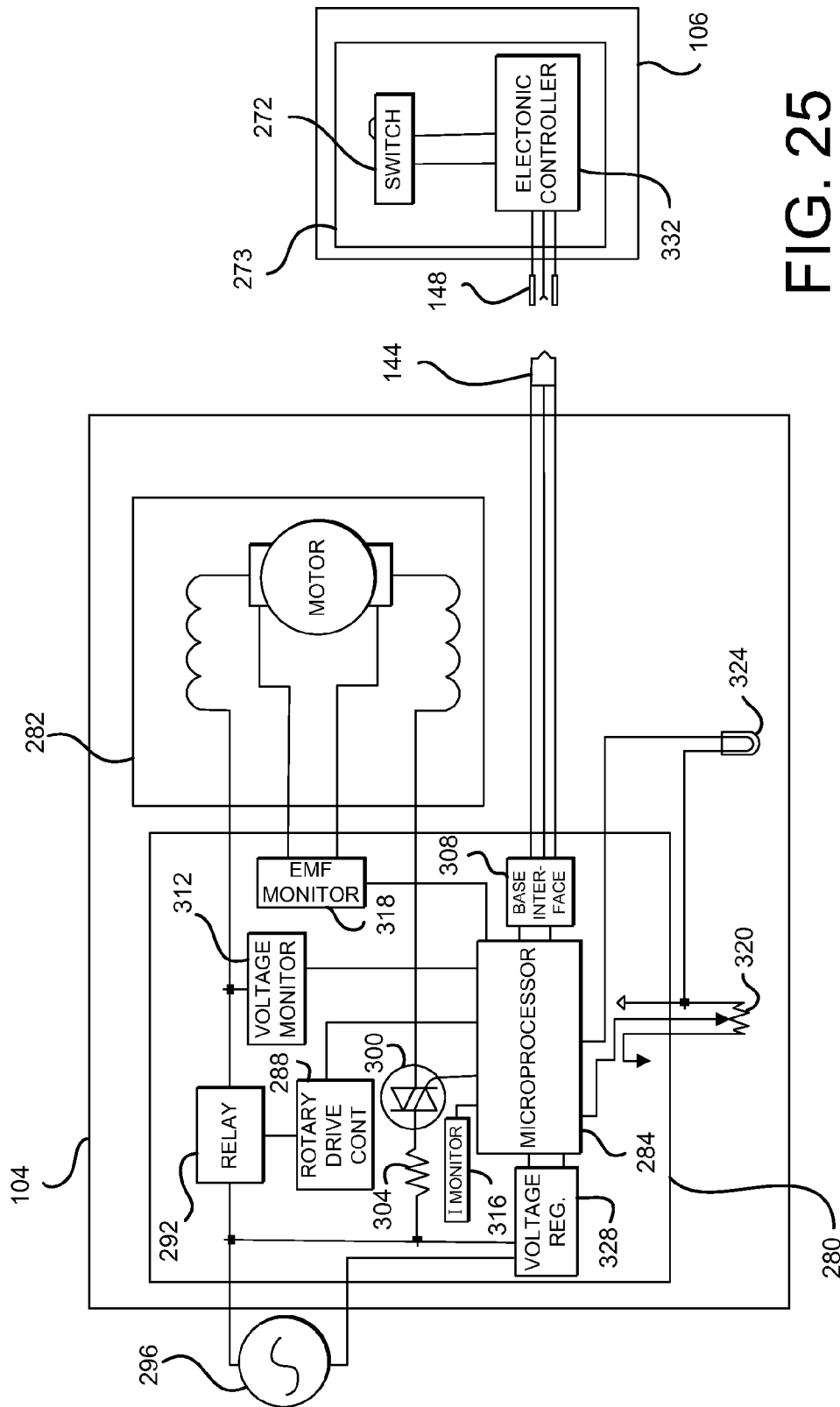

FIG. 25

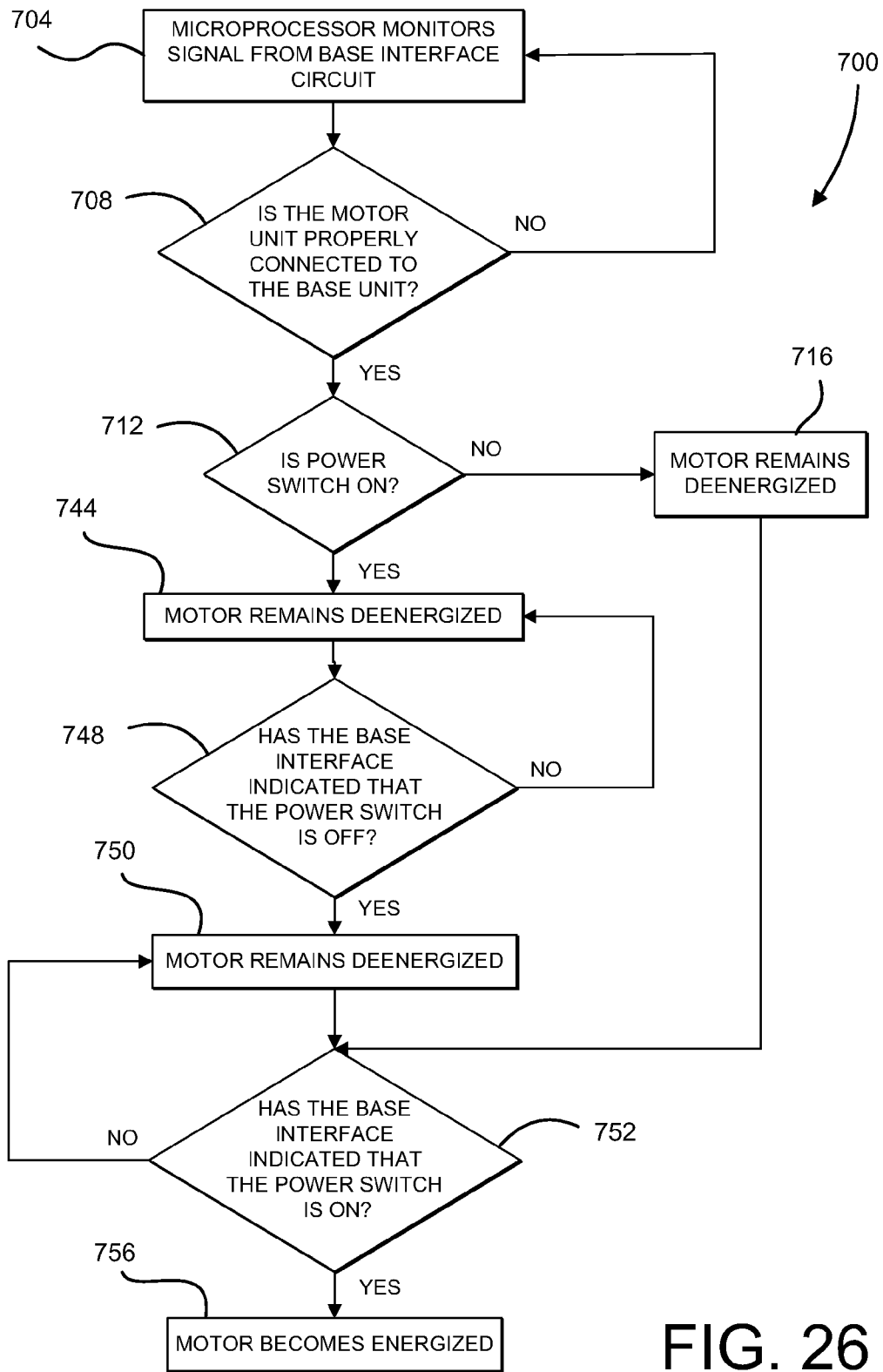

FIG. 26

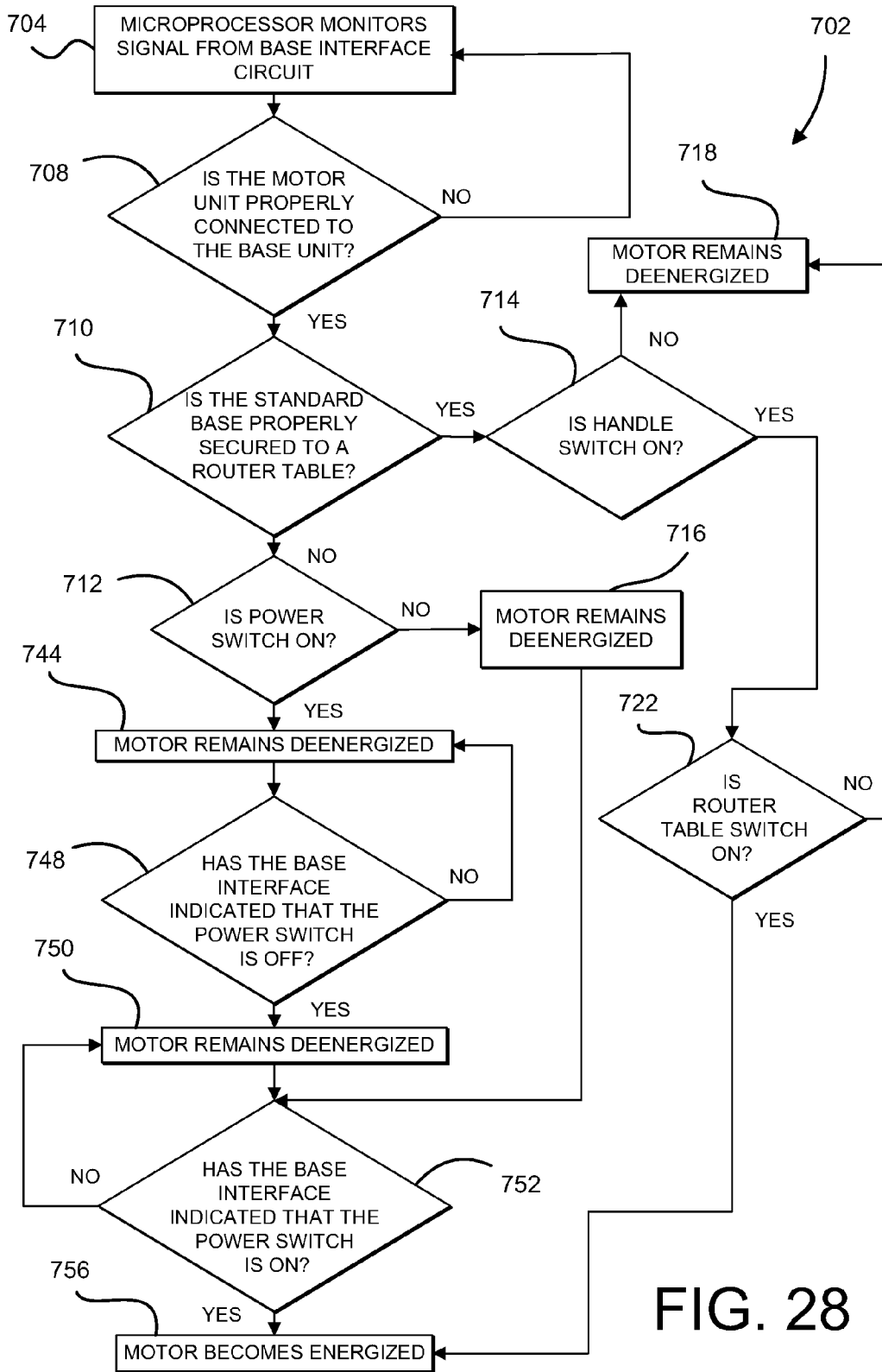

FIG. 28

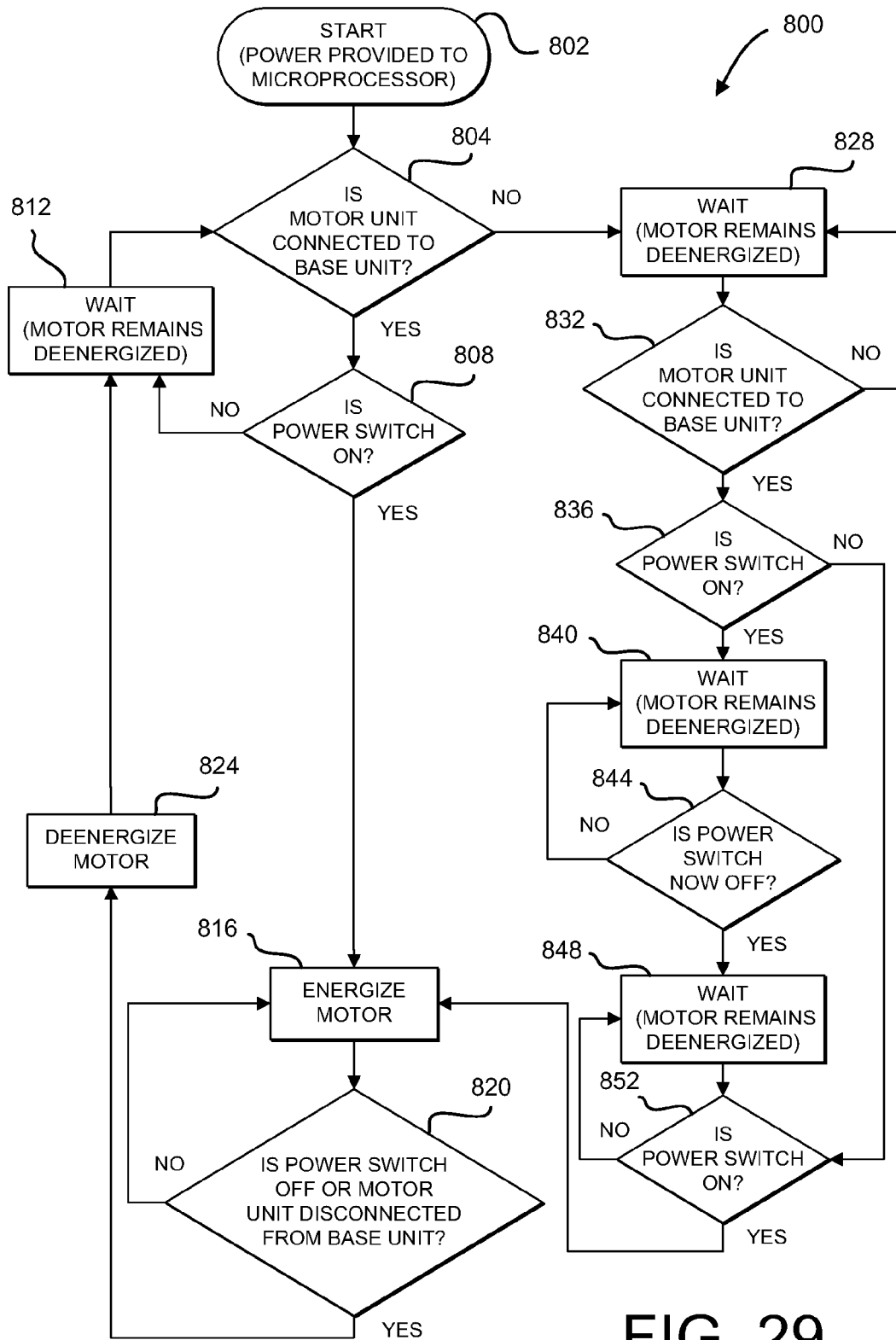

FIG. 29

1

MODULAR ROUTER WITH BASE POWER SWITCH

CLAIM OF PRIORITY

This application is a continuation application that claims priority from U.S. patent application Ser. No. 12/371,559, which is entitled "Modular Router With Base Power Switch," which was filed on Feb. 13, 2009 and will issue as U.S. Pat. No. 8,033,307 on Oct. 11, 2011.

Cross Reference is made to U.S. patent application Ser. No. 12/371,555, entitled "Modular Router with Base Sensor" by Pozgay et al., filed on Feb. 13, 2009 (now U.S. Pat. No. 7,921,889).

FIELD OF THE INVENTION

The present invention relates to routers and more particularly to routers having interchangeable base units.

BACKGROUND OF THE INVENTION

Routers are used to remove material from a workpiece for decorative or functional purposes. In particular, routers may be useful in performing cabinetwork, cutting grooves in the surface or edges of a material, and applying a decorative border to a material through fluting or beading. In general, there are two types of routers, namely fixed base routers and plunge base routers. Both types of routers include an electric motor having a rotating shaft mounted vertically within a housing. The motor shaft terminates with a chuck, clamp, or collet for interchangeably securing a cutting tool, referred to as a router bit, to the shaft for rotation with the shaft. Fixed base routers and plunge base routers exhibit structural differences that affect the method by which the routers are operated.

Fixed base routers include a motor unit coupled to a base having a motor mount, two opposing handles, and a work engaging surface. The motor mount is connected to the top of the work engaging surface. The handles are connected to the motor mount and/or the top surface of the work engaging surface. A router bit, coupled to the motor unit, is configured to extend through an opening in the work engaging surface. The amount the router bit extends from the work engaging surface is adjustable depending on the position of the motor unit relative to the motor mount. In particular, the motor mount may include a plurality of different positions in which the motor unit may be locked. The plurality of positions enables a user to make grooves or cuts of a particular depth, depending on which position is selected. In general, a user operates a fixed base router by precisely guiding the rotating router bit around the edges or surface of a workpiece, thereby causing the bit to cut and remove portions of the workpiece at a fixed and predetermined depth.

Plunge base routers include a carriage, two opposing handles, a base plate, and two plunge posts. The plunge posts extend perpendicularly from the base plate and extend into channels formed in the carriage. The carriage is configured to house an electric motor, wherein the rotating shaft of the electric motor extends downward from the carriage toward the base plate. The opposing handles are connected to opposite sides of the carriage. Biasing members are configured to bias the carriage in an upward direction away from the base plate so that the motor shaft and the router bit, if one is attached, are positioned above the base plate, out of contact with a workpiece. A user may apply downward pressure upon the opposing handles, to slide the carriage down the plunge

2

posts toward the workpiece until the router bit extends below the base plate by a predetermined distance. Thus, the term "plunge" refers to the ability of a plunge base router to direct a router bit into contact with a workpiece from the upper position in which the router maintains the rotating router bit above the workpiece, to the lower position in which the router bit is forced into contact with the workpiece. Upon releasing the downward pressure on the handles, the biasing system forces the carriage to slide up the plunge posts to the upper position, thereby removing the router bit from contact with the workpiece.

Some routers, referred to as modular or combination routers, are configured to have a motor unit that may be removably connected to a carriage upon a plunge base or a motor mount upon a fixed base. Combination routers offer users increased functionality; however, some combination routers are inconvenient to operate. For instance, past combination routers have included a motor power switch located upon the exterior of the motor unit. Thus, there exists the possibility that the motor could become energized without being connected to either the plunge base or the fixed base.

Furthermore, some users may find it inconvenient to energize and deenergize a combination router having a power switch located upon the motor unit. For instance, consider that in order to energize a combination router having a power switch upon the motor unit, a user must position the router near the workpiece, grasp one of the opposing handles with a first hand, actuate the power switch with a second hand, and then grasp the other opposing handle with the second hand. Such a process inconveniences users, because the torque generated by the motor may undesirably reposition the router before the user is able to grasp both handles, thereby impacting the precision of the cut or groove to be made.

In view of the foregoing, it would be advantageous to provide a combination router having a motor unit that does not become energized unless properly connected to a router base. It would be further advantageous to provide a combination router having a motor unit that may be energized and deenergized without requiring a user to release one of the router handles. Thus, an improved combination router and motor power switch are possible.

SUMMARY OF THE INVENTION

A routing machine comprises a base unit and a motor unit releasably seated on the base unit. The base unit includes a handle and a first electrical connector. The motor unit includes an electric motor, motor control circuitry configured to energize or de-energize the electric motor, and a second electrical connector connected to the motor control circuitry. The second electrical connector is configured to engage the first electrical connector when the motor unit is properly seated on the base unit. An electric switch is positioned on the base unit. The motor control circuitry is configured to deliver electric power to the electric motor when the switch is in an on position. The motor control circuitry is configured to not provide electric power to the electric motor when the switch is in an off position.

In at least one embodiment, the electric switch is positioned on the handle of the base unit. In another embodiment, the routing machine includes a lock on the handle configured to lock the electric switch in the on position. In yet another embodiment, the routing machine comprises a sensor configured to determine if the electric switch is in the on position or the off position when the motor unit is initially connected to the base unit. The router is configured to prevent delivery of

electrical power to the electric motor if the electric switch is in the on position when the motor unit is initially connected to the base unit.

The above described features and advantages, as well as others, will become more readily apparent to those of ordinary skill in the art by reference to the following detailed description and accompanying drawings. While it would be desirable to provide a routing machine that provides one or more of these or other advantageous features as may be apparent to those reviewing this disclosure, the teachings disclosed herein extend to those embodiments which fall within the scope of the appended claims, regardless of whether they include or accomplish one or more of the advantages or features mentioned herein.

BRIEF DESCRIPTION OF THE DRAWINGS

FIG. 1 illustrates a perspective view of a combination router having a motor unit coupled to a plunge base unit;

FIG. 2 illustrates a perspective view of the motor unit of FIG. 1 coupled to a standard base unit;

FIG. 3 illustrates a perspective view of a motor unit for use with the plunge base unit of FIG. 1 and the standard base unit of FIG. 2;

FIG. 4 illustrates a perspective view of a motor unit for use with the plunge base unit of FIG. 1 and the standard base unit of FIG. 2;

FIG. 4A illustrates a perspective view of an electrical connector for use with the motor unit of FIG. 3 and FIG. 4;

FIG. 5 illustrates a perspective view of a standard base unit for use with the motor unit of FIG. 3 and FIG. 4;

FIG. 6 illustrates a perspective view of a plunge base unit for use with the motor unit of FIG. 3 and FIG. 4;

FIG. 6A illustrates a perspective view of an electrical connector for use with the standard base of FIG. 5 or the plunge base of FIG. 6;

FIG. 7 illustrates a plan view of the motor latch of FIG. 5 and FIG. 6;

FIG. 8 illustrates a plan view of the motor latch of FIG. 5 and FIG. 6;

FIG. 9 illustrates a flowchart depicting an exemplary method for adjusting the force with which the motor latch of FIG. 5 and FIG. 6 secures a motor unit to a base unit;

FIG. 10 illustrates a perspective view of the release latch of FIG. 5 and FIG. 6;

FIG. 11 illustrates plan view of the release latch of FIG. 10;

FIG. 12 illustrates a cutaway elevational view of the release latch of FIG. 10 and the motor unit of FIG. 4;

FIG. 13 illustrates a cutaway elevational view of the release latch of FIG. 10 and the motor unit of FIG. 4;

FIG. 14 illustrates a top plan view of the release latch of FIG. 10 and the motor unit of FIG. 4;

FIG. 15 illustrates a cutaway elevational view of the motor unit of FIG. 1 and a plunge base unit;

FIG. 16 illustrates a perspective view of a sleeve bearing for use with a plunge base unit; and

FIG. 17 illustrates a top view of the sleeve bearing of FIG. 16;

FIG. 17A illustrates a top view of the sleeve bearing of FIG. 16 with the sleeve bearing having exaggerated elliptical cross-section;

FIG. 17B illustrates the tolerance variation of the plunge posts of the plunge base due to manufacturing and tolerance stack up;

FIG. 18 illustrates a cutaway perspective view of the sleeve bearing of FIG. 16 coupled to a plunge base unit;

FIG. 19 illustrates a cutaway perspective view of a plunge base unit having an offset fine adjustment mechanism;

FIG. 20 illustrates a cutaway elevational view of the plunge base unit of FIG. 19;

FIG. 21 illustrates a cutaway perspective view of an alternative embodiment of the plunge base unit of FIG. 19;

FIG. 22 illustrates a cutaway elevational view of an alternative embodiment of the plunge base unit of FIG. 21;

FIG. 23 illustrates a perspective view of a fine adjustment gauge for use with the plunge base unit of FIG. 21;

FIG. 24 illustrates a perspective view of a switch for use with a plunge base unit or a standard base unit;

FIG. 25 illustrates a schematic view of an electronic circuit for controlling the motor unit of FIG. 3 or FIG. 4;

FIG. 26 illustrates a flowchart depicting an exemplary method for controlling a combination router;

FIG. 27 illustrates a schematic view of an alternative embodiment of an electronic circuit for controlling the motor unit of FIG. 3 or FIG. 4;

FIG. 28 illustrates a flowchart depicting an alternative exemplary method for controlling a combination router; and

FIG. 29 illustrates a flowchart depicting an alternative exemplary method for controlling a combination router.

DETAILED DESCRIPTION

Referring to FIG. 1 and FIG. 2, a power tool is provided as a routing machine, in the form of a combination or modular router **100**. The router **100** includes a motor unit **104** releasably connected to a base unit **106**. In particular, the motor unit **104** may be connected to a plunge base unit **108**, as illustrated in FIG. 1, or the motor unit **104** may be connected to a fixed or standard base unit **112**, as illustrated in FIG. 2. The router **100** is configured to operate only when the motor unit **104** is properly secured to a base unit **106**. As explained in detail below, the modular router **100** provides a motor clamp, a release latch, a standard base unit **112**, a plunge base unit **108**, a sleeve bearing, an offset fine adjustment mechanism, a base unit **106** and a motor unit **104** electrical connector, a power switch provided on the handle of the base unit **106**, base sensing electronic circuitry, and fault protection electronic circuitry.

The Motor Unit

With reference to FIG. 3 and FIG. 4, the motor unit **104** is configured to be inserted into the mouth **146** of a base unit **106**. In particular, the motor unit **104** defines a motor axis as represented by line **138** of FIG. 3 and FIG. 4. The motor unit **104** may be inserted into the mouth **146** of a base unit **106** generally in the direction of a motor axis **138**. The motor unit **104** includes an electric motor **282** (not shown in FIG. 3 and FIG. 4, but illustrated schematically in FIG. 25), a lower connection portion **116**, and an upper cover portion **120**. The electric motor **282** is enclosed within the connection portion **116** and the cover portion **120**. An exemplary motor **282** may be configured to rotate anywhere from 1000 to 40,000 rpm and have a power output of 1 to 3 kW. A drive shaft **124** of the motor **282** is configured to extend through an opening **126** in the bottom of the connection portion **116**. The drive shaft **124** may be terminated with a collet or chuck **128** for removably coupling a router bit to the drive shaft **124**; however, any sort of mechanism may be utilized to non-rotatably secure a router bit to the drive shaft **124**.

The cover portion **120** of the motor unit **104** is coupled to the top of the connection portion **116**. Together, the cover portion **120** and the connection portion **116** provide a housing for the motor **282**, with the motor housing having an upper surface **283**. The cover portion **120** may be constructed of any

5

rigid material such as plastic, metal, or composite materials such as a fiber-reinforced polymer. Openings for a power cord **132** and a motor speed adjustment dial **136** may be formed in the cover portion **120**, as illustrated in FIG. 3.

Referring still to FIG. 3 and FIG. 4, the connection portion **116** of the motor unit **104** has an exterior periphery designed to be inserted into a similarly shaped opening or mouth **146** (as shown in FIG. 5 and FIG. 6) in a base unit **106** (see, e.g., FIG. 1 and FIG. 2). The connection portion **116** may be constructed of rigid materials including, but not limited to, aluminum, magnesium, steel, and metallic alloys that are light and resistant to wear. Although the illustrated motor unit **104** is generally cylindrical, the exterior periphery of connection portion **116** may take any of various shapes, so long as the base unit **106** includes a corresponding mouth **146** configured to engage the connection portion **116**. A surface feature such as arrow **140** on the motor unit **104** is aligned with a similar surface feature on the base unit **106** when the motor unit **104** is properly aligned for insertion into the base unit **106**.

As illustrated in FIG. 3 and FIG. 4, the connection portion **116** may include a series of slots provided as notches **142**, a chamfered lower rim **143**, and an elongated tapered groove **400** (as shown in FIG. 4). The series of notches **142** are configured to engage a motor depth adjustment latch **656** (as shown in FIG. 10 and FIG. 11) upon the standard base unit **112**. The notches **142** are arranged upon the connection portion **116** substantially parallel to the motor axis **138**. The vertical position of the connection portion **116** relative to the base unit **112** is variable, depending on the notch **142** to which the depth adjustment latch **656** is engaged. Positioning the depth adjustment latch **656** in a notch **142** closer to the top of connection portion **116** results in the router bit extending farther from the base unit **112**, thereby making a deeper cut. Likewise, positioning the detent **658** in a notch **142** closer to the bottom of the connection portion **116** results in the router bit extending less from the base unit **112**, thereby making a shallower cut.

The chamfered lower rim **143**, illustrated most clearly in FIG. 4, enables the motor unit **104** to be easily inserted into the mouth **146** in the base unit **106**. In particular, the smaller diameter of the chamfered rim **143**, as compared to the remainder of the connection portion **116**, enables the chamfered rim **143** to be easily inserted into the mouth **146**. Furthermore, as the chamfered rim **143** contacts the side of the mouth **146**, the chamfered surface slide upon the rim of the mouth **146**, thereby centering the connection portion **116** within the mouth **146**. An exemplary degree of the chamfer may range anywhere from 20 degrees to 80 degrees. Furthermore, as described in further detail below, the chamfered rim **143** may be configured to displace a finger **612** upon a release latch **600** (as most clearly shown in FIG. 10) as the motor unit **104** is inserted into the base unit **106**.

Referring still to FIG. 4, the elongated tapered groove **400** extends in an axial direction along the outer surface of the connection portion **116**, substantially parallel to the motor axis **138**. The tapered groove **400** begins just above the chamfered rim **143**. Specifically, a gap **147** separates the tapered groove **400** from the chamfered rim **143**. The diameter of the connection portion **116** at the gap **147** and at the diameter of the connection portion **116** above the tapered groove **400** are approximately equal as demonstrated by dashed line **404** of FIG. 12 and FIG. 13. The width of the tapered groove **400** is configured to be slightly wider than the width of the finger **612**, as described below.

The tapered groove **400** includes an inclined surface **408** and a shoulder **412**, as illustrated in FIGS. 4, 12, and 13. The top of the inclined surface **408** coincides with the exterior of

6

the connection portion **116**. However, the bottom of the inclined surface **408** extends 2 to 10 millimeters below the exterior surface of the connection portion **116**. The shoulder **412** forms the lower boundary of the tapered groove **400**. The width of the shoulder **412** is approximately equal to the width of the tapered groove **400**. The depth of the shoulder **412** is determined by the distance the inclined surface **408** extends below the exterior surface of the connection portion **116**. As illustrated in FIG. 12 and FIG. 13, an approximately 90 degree angle is formed by the shoulder **412** on the exterior surface of the connection portion **116**. The shoulder **412** abuts the finger **612** of the release latch **600** when the motor unit **104** is drawn upward from the base unit **106** in order to maintain the motor unit **104** in the base unit **106**, as explained in further detail below.

As illustrated in FIGS. 3, 4, and 4A, the connection portion **116** of the motor unit **104** includes an electrical connector **144**. As illustrated best in FIG. 4A, the electrical connector **144** may be formed of a plurality of receptacles **145** supported by an insulating material. For example, the electrical connector **144** may have three receptacles **145**. As explained below, each receptacle **145** is configured to receive a blade **149** extending from a corresponding electrical connector **148** of the base unit **106**. The receptacles **145** are configured to receive the blades **149** as the motor unit is inserted into the base unit in the direction of arrow D in FIG. 4A. Although one embodiment of electrical connector is shown in FIGS. 3 and 4, it will be recognized that the motor unit **104** may function with any type of electrical connector **144**, capable of reliably making electrical contact with the corresponding electrical connector **148** on the base unit **106** in a potentially dusty environment. As illustrated in FIG. 3 and FIG. 4, the electrical connector **144** is secured to the exterior surface of the connection portion **116**; however, the electrical connector **144** may be located in any position upon the motor unit **104** capable contacting the corresponding electrical connector **148** on the base unit **106**. Thus, when the motor unit **104** is properly inserted in the base unit **106** in the direction of arrow D, the electrical connector **144** becomes electrically coupled to the complimentary electrical connector **148** in the base unit **106**, such that an electrical connection is established between the motor unit **104** and the base unit **106**.

The Base Unit

FIG. 5 shows an exemplary standard base unit **112** and FIG. 6 shows an exemplary plunge base unit **108**. Although each base unit **106** is used for a different purpose, the base units **106** share many common components. For example, referring to FIG. 5 and FIG. 6, each base unit **106** includes a base plate **152**, a work contact surface **156**, two opposing handles **160**, **164**, a carriage **168**, and an electrical connector **148**. The base plate **152** is provided as a circular disc configured to support the router **100**. However, in other embodiments, the base plate **152** may take on other forms, such as a square shape or any other closed figure. Furthermore, the base plate **152** is not necessarily flat and may include various surface irregularities. A work contact surface **156** is provided on the bottom of the base plate **152**. The contact surface **156** is configured to slide smoothly upon a workpiece; accordingly, the contact surface **156** is generally flat and free of abrasions or other irregularities. Both the base plate **152** and the contact surface **156** include an opening **169** through which a router bit may project. The opposing handles **160**, **164** are described below with reference to each base unit **106** individually.

The carriage **168** is connected to the top of the base plate **152**; however, the method of attachment depends upon the type of base unit **106**, as explained below. The carriage **168** includes a mouth **146** and a motor clamp **420**. The mouth **146**

has interior dimensions slightly larger than the exterior dimensions of the connection portion 116 of the motor unit 104. Although the illustrated mouth 146 is circular, the mouth 146 may be any shape as required by the exterior dimensions of the connection portion 116.

The Motor Clamp

As illustrated in FIGS. 5-8, a motor clamp 420 is provided on the base unit 106 and is configured to apply a clamping or compressive force upon the outer surface of the motor unit 104 to secure the motor unit 104 within the carriage 168 of the base unit 106. As explained below, the motor clamp 420 utilizes the principle of a four bar linkage configured for clamping in an "over center" orientation.

Referring now to FIG. 5, the motor clamp 420 includes a handle 424, an arm 428, a rigid flap 432 (best illustrated in FIG. 10), and a clamp adjustment mechanism 436. A plurality of pivots provided as axles 448, 452, 476 are also included on the motor clamp 420. The motor clamp 420 may be formed from materials including aluminum, magnesium, or metallic alloys that are light and durable. The motor clamp 420 is pivotable between an open position (see FIG. 7) and a closed position (see FIG. 8). In the open position, the motor unit 104 may be rotated and vertically translated within the mouth 146. In the closed position, the motor clamp 420 grips and clamps the connection portion 116 to prevent the motor unit 104 from rotating or vertically translating within the mouth 146.

Referring still to FIG. 5, the handle 424 includes a vertical grip portion 440 and two horizontal legs 444. The handle 424 is pivotally connected to the arm 428 and the rigid flap 432. Specifically, the flap 432 is connected to the horizontal legs 444 with axle 448, and the arm 428 is connected to the horizontal arms with axle 452. The handle 424 itself is configured to pivot about axle 448.

As best seen in FIG. 10, the flap 432 is defined by a channel 456 that extends through the carriage 168 along three sides of the flap 432. The channel 456 allows the flap 432 to flex and pivot about the side of the flap 432 that remains integral with the remainder of the carriage 168. In at least one embodiment, the interior surface of the flap 432 may be coated with a material having a comparatively high coefficient of friction, such that when the motor clamp 420 is closed, the motor unit 104 does not vertically translate or rotate relative the carriage 168.

Referring again to FIG. 5, the arm 428 is configured to pivot about axle 476. A tab 460 on the exterior surface of the carriage 168 retains the axle 476. The end of the arm 428 through which axle 476 extends includes an upper portion 464 and lower portion 468 separated by a void 472. The tab 460 projects from the exterior of the carriage 168 and has a height slightly less than the height of the void 472, such that the arm 428 may be connected to the carriage 168 with the tab 460 filling the void. The tab 460 may be integral with the carriage 168 and may be formed from the same material as the carriage 168 including, but not limited to, aluminum, steel, stainless steel and other metals or metallic alloys. As the handle 424 is pivoted above axle 448, the arm 428 pivots about axle 476 and axle 452.

The clamp adjustment mechanism 436 determines the magnitude of the compressive force applied to the motor unit 104 when the motor clamp 420 is closed, as illustrated in FIGS. 5, 7, and 8. The adjustment mechanism 436 includes a set screw, provided as a threaded bolt 480, and a nut 484. The nut 484 may be formed of materials including, but not limited to, steel, stainless steel, and other hard and rigid metals or metallic alloys. As shown best in FIG. 7 and FIG. 8, the nut 484 is inserted into an axial channel formed in the tab 460. The axial channel extends downward from the top surface of

the tab 460, but does not extend completely through the tab 460. The axial channel may closely surround the nut 484, such that the nut 484 may not rotate within the channel. In particular, the interior dimensions of the axial channel may match the exterior dimensions of the nut 484, so that the nut 484 does not rotate when a bolt 480 is threaded therein.

Referring to FIG. 7 and FIG. 8, the bolt 480 is configured to be threaded into the nut 484 through a lateral channel in tab 460. The bolt 480 may be formed of materials including, but not limited to steel, stainless steel, and other hard and rigid metals and metallic alloys. The lateral channel is approximately perpendicular to the axial channel and is represented by line 487. The dimensions of the lateral channel are equal or only slightly larger than the dimensions of the bolt 480, such that the bolt 480 may be threaded into the lateral channel. Additionally, the width of the lateral channel is just slightly larger than the diameter or width of axle 476, in order to permit the axle 476 to translate within the lateral channel in the direction represented by line 487 of FIG. 7 and FIG. 8. In some embodiments, access to the bolt 480 of the clamp adjustment mechanism 436 may be blocked when the motor clamp 420 is in the open position, such that the clamp adjustment member 436 cannot be adjusted when the motor clamp 420 is in the open position.

In operation, the motor clamp 420 is configured to secure the motor unit 104 to the carriage 168 of the base unit 106. As mentioned above, the motor clamp 420 utilizes the principles of a four bar linkage. Specifically, a first link (represented by line 496 of FIG. 7 and FIG. 8) extends from the interior surface of the carriage 168 to axle 476. A second link (represented by line 490 of FIG. 7 and FIG. 8) extends from axle 476 to axle 452. A third link (represented by line 498 in FIG. 7 and FIG. 8) extends from axle 452 to axle 448 and joins the handle 424 to the flap 432. A fourth link (represented by line 488 in FIG. 7 and FIG. 8) extends between the flap 432 and the tab 460. The fourth link 488 may be described as a theoretical link, because it is not represented by a mechanical element. Interaction of the links 488, 490, 496, 498, in the closed and opened position is explained below.

Referring to FIG. 7 and FIG. 8, the motor clamp 420 is illustrated attached to the standard base 112 and the plunge base 108. For explanation purposes, a motor unit 104 is not illustrated in either FIG. 7 or FIG. 8. As shown in FIG. 7, the motor clamp 420 is in the open position and a motor unit 104 is not inserted into the carriage 168. The motor clamp 420 may be closed by forcing the handle 440 toward the carriage 168 by pivoting the handle 440 about axle 448. As the handle 440 is pivoted, a force is exerted upon axle 448 that causes the flap 432 to pivot radially toward the center of the mouth 146, as illustrated by dashed line 492 of FIG. 8. In particular, as the handle 440 nears the carriage 168 a point at which the clamp 420 exerts a maximum force upon the flap 432 is reached. This point is referred to as the center point of the four bar linkage. By continuing to pivot the handle 440 beyond the center point to the "over center" position, as shown in FIG. 8, the force exerted upon the flap 432 is reduced. When the clamp 420 is closed, the four bar linkage remains beyond the center point as is evidenced by link 488 overlapping link 490. By positioning the handle 440 in a position beyond the center point, the clamp 420 delivers a constant and predictable force upon the flap 432 and also becomes "locked" in the closed position, such that a radially outward directed force from within the carriage 168 does not cause the clamp 420 to open.

To open the motor clamp 420, the handle 440 may be grasped and pivoted away from the carriage 168 about axle 448. As the handle 440 is initially pivoted, an increasing force is developed upon the flap 432 until the center point is

reached. Once the center point is reached and exceeded, the handle 440 may be easily pivoted to a fully opened position, as shown in FIG. 7.

Although FIG. 7 and FIG. 8 do not show a motor unit 104, it will be recognized that when a motor unit 104 is inserted into the carriage 168 the mechanics of the clamp 420 operate similarly to the operation discussed in the above paragraphs; however, the connection portion 116 of the motor unit 104 prevents the flap 432 from extending toward the center of the carriage 168. In particular, the exterior dimensions of the motor unit 104 are only marginally smaller than the interior dimensions of the carriage 168, causing the motor unit 104 to fit easily, but snugly within the carriage 168. Accordingly, there exists only a very small gap between the flap 432 and the motor unit 104 when the motor clamp 420 is in the open position. When the handle 440 is pivoted to the closed position the developed force closes the very small gap; however, there then exists no further distance for the flap 432 to extend toward the center of the carriage 168. Instead, the previously radially directed force toward the center of the mouth 146 becomes a tangentially directed force due to the circular shape of the motor unit 104 and the flap 432. Thus, as the clamp 420 is closed upon a motor unit 104, the force generated by the clamp 420 causes the flap 432 first to pivot toward the center of the carriage 168 closing the very small gap and then second to stretch tangentially toward the tab 460. Of course, because the flap 432 may be constructed of aluminum or other metals or metallic alloys, the flap 432 stretches only a small degree; however, the stretching results in a powerful compressive force that secures the connection portion 116 to the carriage 168 without permitting the motor unit 104 to rotate or translate vertically relative to the carriage 168.

The clamp adjustment mechanism 436 determines the magnitude of the compressive force applied to the motor unit 104 in the following manner. When the motor clamp 420 is closed, axle 476 is drawn away from the carriage 168, against the bolt 480. Thus, the position of the bolt 480 determines the distance axle 476 may extend from the carriage 168. This distance is referred to as link 496. Based on the principle of a four bar linkage, increasing the length of link 496 decreases the force required to position the clamp 420 in an over center orientation. Likewise, decreasing the length of link 496 increases the force required to position the clamp 420 in an over center position. Accordingly, the magnitude of the compressive force applied to the motor unit 104 by motor clamp 420 may be increased or decreased by adjusting the position of bolt 480 and the associated axle 476. Furthermore, note that because link 496 extends from axle 476 toward the center of the mouth 146 through tab 460, the orientation of link 496 may be represented by lines of varying angles. In particular, link 496 may extend from axle 476 to the corner of the tab 460, as represented by dashed line 490 of FIG. 7. The chosen orientation of link 496 represents the resultant of the force vectors applied to link 496.

Referring now to the flowchart of FIG. 9, a method 500 is presented for utilizing the clamp adjustment mechanism 436 to apply a predetermined magnitude of compressive force to the motor unit 104. As shown in block 504, the method 500 starts with opening the motor clamp 420. Next, as shown in block 508, the motor unit 104 is inserted into the carriage 168. As shown in block 512, once the motor unit 104 is inserted into the carriage 168 the motor clamp 420 is closed. Initially, the bolt 480 may only be partially threaded into the lateral channel that extends in the direction of line 487, such that the bolt 480 is flush with the surface of the nut 484 proximate the axle 476. Next, as provided in block 516, the bolt 480 is tightened to a predetermined torque. As the bolt 480 is tight-

ened, axle 476 is forced to the rear of the lateral channel, which, as described above, decreases the length of link 496 and increases the compressive force upon the motor unit 104. Thus, there exists a correlation between the torque of the bolt 480 and the compressive force generated by the motor clamp 420. This correlation simplifies the compressive force adjustment process of the motor clamp 420, such that a consistent compressive force can be attained without repeatedly opening and closing the clamp 420. Accordingly, the method 500 effectively configures the motor clamp 420 to deliver a predetermined compressive force upon the motor unit 104, requiring the motor clamp 420 to be closed only one time. Of course, the method 500 permits a user to open and close the motor clamp 420 numerous times as may be necessary for other reasons; however, it is possible to close the clamp 420 only once during the compressive force adjustment process.

The foregoing method 500 is particularly useful during the manufacturing process for the modular router 100, because the manufacturer typically sells the modular router 100 with the motor clamp 420 configured to apply a predetermined clamping force to the motor unit 104. Accordingly, during manufacture of the modular router 100, the manufacturer may follow the simple steps set forth in FIG. 9 to set the clamping force without the need for repeatedly opening and closing the motor clamp 420 to set the desired clamping force properly.

The Release Latch

Referring now to FIGS. 10-14, a release latch 600 is provided on the base unit 106 to prevent the motor unit 104 from becoming separated from the base unit 106. The release latch 600 is pivotally mounted to the exterior of the carriage 168 and the base unit 106. The latch 600 includes a finger 612 and a contact tab 616. As shown in FIG. 11 and FIG. 14, a post 604 extends vertically through a central channel in the release latch 600 and forms an axis of rotation. A biasing member such as a spring 608 biases the finger 612 of the latch 600 toward a notch provided as an opening 624 in the carriage 168 of the base unit 106. The opening 624 has dimensions slightly larger than the finger 612, as illustrated in FIG. 10. The spring 608 biases the release latch 600 such that the finger 612 normally extends through the opening 624 and into an interior portion of the base unit 106.

As most clearly illustrated in FIG. 5 and FIG. 6, the contact tab 616 is a flat region of the release latch 600 having a surface area large enough for a person to locate and press easily and comfortably, even while wearing gloves or other protective devices. When the contact tab 616 is pressed against the carriage 168 the release latch 600 pivots about post 604 causing the finger 612 to exit the opening 624 such that the finger 612 no longer reaches into the interior portion of the base unit 106. Although the release latch 600 is illustrated upon the standard base in FIG. 10 and FIG. 11, the release latch functions equally well and similarly when installed upon a plunge base unit 108.

As illustrated in FIGS. 12-14, the shape of the finger 612 is configured to engage the tapered groove 400 upon the connection portion 116 of the motor unit 104. Specifically, as illustrated in FIG. 12 and FIG. 13, the top side of the finger 612 includes a chamfered or angled surface 628 that approximately matches the chamfering of the chamfered rim 143. The bottom surface of the finger 612 is formed to match the shape of the shoulder 412. In particular, the bottom surface may be formed at an approximately ninety degree angle. Furthermore, the width of the finger 612 is less than the width of the tapered groove 400 such that the finger 612 may be inserted into the tapered groove 400 and against the inclined surface 408 when the motor unit 104 is inserted into the base unit 106, as illustrated in FIG. 14.

11

In operation, the release latch 600 provides an additional mechanism configured to secure the motor unit 104 to the base unit 106. As illustrated in FIG. 12, when the motor unit 104 is properly inserted into the mouth 146 in the base unit 106 in the direction of arrow 407, the chamfered rim 143 of the connection portion 116 contacts the top surface 628 of the finger 612. Continued downward movement of the motor unit 104 causes the top surface 628 of the finger 612 to slide upon the chamfered rim 143 away from the motor unit 104. The movement of the finger 612 is directed against the resistance of the spring 608.

Further downward movement of the motor unit 104 causes the chamfered rim 143 to slide past the finger 612, at which point the spring 608 forces the finger 612 against the gap 147. Continued downward movement positions the gap 147 below the finger 612, as illustrated in FIG. 13. When the gap 147 is completely below the finger 612, the spring 608 pivots the finger 612 toward the motor unit 104, thereby inserting the finger 612 into the tapered groove 400. The inclined surface 408 of the tapered groove 400 provides a smooth surface for the finger 612 to slide upon while the position of the motor unit 104 is adjusted to set the depth of the router bit.

In one embodiment, the biasing force developed by the spring 608 may strongly force finger 628 into contact with the inclined surface 408 of the tapered groove 400. In particular, once finger 628 has become seated against the inclined surface 408, the finger 628 stabilizes the vertical position of the motor unit 104 relative the base unit 106. Furthermore, after the finger 628 contacts the inclined surface 408, an increasingly greater downward force must be exerted upon the motor unit 104 in order to further lower the motor unit 104 into the base unit 106. An increasing force is required because as the motor unit 104 is lowered further into the base unit 106 the inclined surface 408 forces the finger 628 to pivot further out of the opening 624, thereby generating an increased biasing force in spring 608. In addition as the motor unit 104 is raised or withdrawn from the base unit 106 the force of the finger 628 against the inclined surface 408 reduces the force required to withdraw the motor unit 104 from the base unit 106. The biasing force applied to finger 628 may be developed solely by spring 608, which is capable of providing a strong spring force. Additionally or alternatively, a compression spring may be coupled between the carriage 168 and the rear surface of the contact tab 616 in order to increase force of the finger 628 against the inclined surface 408.

Referring still to FIG. 13, when the motor unit 104 is slid upward relative the carriage 168, the spring 608 forces the finger 612 against the inclined surface 408, such that the finger 612 abuts the shoulder 412 as the motor unit 104 is drawn near the top of the carriage 168. Specifically, when the motor unit 104 has been inserted far enough into the mouth 146 in the carriage 168 to cause the finger 612 to be seated in the tapered groove 400, an upward directed force upon the motor unit 104 causes the shoulder 412 to contact the bottom surface of the finger 612. Thus, the shoulder 412 provides a positive stop that limits movement of the motor unit 104 when it is positioned in the base unit 106. The motor unit 104 cannot be removed from the base unit 106 when the finger 612 is seated in the tapered groove 400 upon the shoulder 412 without damaging the motor unit 104, the release latch 600, or the carriage 168. Accordingly, in order to remove the motor unit 104 from the carriage 168, the finger 612 must be pivoted away from the connection portion 116 such that no portion of the finger 612 extends within the tapered groove 400. In particular, the motor unit 104 can be removed when no portion of the finger 612 extends across dashed line 404 of FIG. 12 and FIG. 13. The finger 612 may be removed from the

12

tapered groove 400 by applying pressure to the contact surface 616 until the backside of the contact surface 616 abuts the exterior of the carriage 168. Once again, the release latch 600 functions similarly when installed upon either the plunge base unit 108 or the standard base unit 112.

Motor Unit Adjustment in the Standard Base Unit

The carriage 168 described above may be attached to the standard base 112, as illustrated in FIG. 2 and FIG. 5. The standard base 112 is configured to secure the motor unit 104 in a position that permits a router bit to extend beyond the work contact surface 156 by a fixed distance. Specifically, the distance by which the router bit extends may be adjusted; however, once a position has been chosen, the position may not be readjusted while the motor 282 is in operation. The standard base 112 includes opposing handles 160, 164, a macro adjustment system 648, and a fine adjustment system 652. The opposing handles 160, 164 of the standard base 112 are connected to the lower portion of the carriage 168 and/or the upper surface of the base plate 152. The position of the handles 160, 164 is fixed relative the base 112. The handles 160, 164 may be constructed from materials including, but not limited to, wood, metal, plastic, and other rigid materials.

Referring now to FIGS. 5, 8, 10, and 11, the macro adjustment system 648 is configured to position the router bit in one of a plurality of predetermined positions below the base plate 152. The macro adjustment system 648 includes a motor depth adjustment latch 656, and a biasing member 660. The motor depth adjustment latch 656 is pivotally secured to the exterior of the carriage 168, as explained below with reference to the fine adjustment mechanism 652. The motor depth adjustment latch 656 includes a protuberance provided as a detent 658 configured to secure the motor unit 104 to the carriage 168. The biasing member 660 normally biases the depth adjustment latch 656 in an engaged position. In the engaged position, the biasing member 660 biases the detent 658 through an elongated slot 664 toward the center of the mouth 146 in the carriage 168, such that a portion of the detent 658 resides within the interior portion of the carriage 168, as illustrated by dashed line 666 of FIG. 11. By pressing the portion of the depth adjustment latch 656 referred to as a pad 662, the depth adjustment latch 656 may be pivoted to a disengaged position. In the disengaged position the detent 658 is pivoted away from the carriage 168 and out of the elongated slot 664, such that no portion of detent 658 extends within the mouth 146 of the carriage 168.

Before inserting a motor unit 104 into the carriage 168 the depth adjustment latch 656 must first be pivoted to the disengaged position, so that the detent 658 does not extend through the opening 664. If the depth adjustment latch 656 is not pivoted to the disengaged position before inserting a motor unit 104 into the carriage 168, the connection portion 116 of the motor unit 104 abuts the detent 658, which could damage the detent 658 or the connection portion 116. After the motor unit has been inserted into the carriage 168, pressure upon the pad 622 can be relaxed, thereby allowing the biasing member 600 to pivot the detent 658 through the opening 664 toward the connection portion 116. The motor unit 104 can then be vertically translated relative the carriage 168 until the biasing member 660 biases the detent 658 into one of the notches 142 upon the exterior of the connection portion 116. By positioning the detent 658 within one of the notches 142 a distance upon which the router bit extends from the work engaging surface 156 can be adjusted. Furthermore, note that the dimensions of the detent 658 are slightly smaller than the dimensions of the notch 142, such that the detent 658 fits securely within the notch 142.

Referring to FIG. 5 and FIG. 10, the fine adjustment system 652 is configured to precisely determine the distance by which the router bit extends from the work engaging surface 156. The fine adjustment system 652 includes an adjustment knob 668 and a threaded shaft 672. The threaded shaft 672 is vertically mounted parallel to the longitudinal axis of the carriage 168. The adjustment knob 668 is secured to the top of the threaded shaft 672. Rotation of the knob 668 causes the threaded shaft 672 to rotate. The depth adjustment latch 656 of the macro adjustment system 648 includes a threaded channel configured to threadingly engage the threaded shaft 672. As the adjustment knob 668 is rotated, the depth adjustment latch 656 moves up or down upon the threaded shaft 672. Accordingly, opening 664 should have a length greater than the desired degree of vertical translation of the depth adjustment latch 656. When the detent 658 is engaged to a notch 142 in the connection portion 116, movement of the detent 658 causes the motor unit 104 to precisely move up or down, in the direction of the motor axis 138, depending on the direction of rotation.

Motor Unit Adjustment in the Plunge Base Unit

With reference to FIG. 6 and FIG. 15, the plunge base unit 108 includes a primary plunge post 180, secondary plunge post 184, a primary compression spring 188, and a secondary compression spring 192. The plunge posts 180, 184 may be made from metal or any other rigid and straight material. One end of each plunge post 180, 184 extends into first and second channels 196, 200 in the carriage 168. The other end of each plunge post 180, 184 is coupled to the base plate 152. Each plunge post 180, 184 also includes a hollow interior cavity that houses the compression springs 188, 192. In particular, the primary compression spring 188 extends throughout the hollow interior cavity of the primary plunge post 180, and the secondary compression spring 192 extends throughout the hollow interior cavity of the secondary plunge post 184. The top end of the compression springs 188, 192 extends from the top of the plunge posts 180, 184 and contacts a ceiling 202 of the channels 196, 200. The bottom end of the compression springs 188, 192 contact a portion of the base plate 152. The springs 188, 192 bias the carriage 168 in an upper position, in which the router bit is held above the work engaging surface 156.

The carriage 168 is configured to slide upon the plunge posts 180, 184 from the upper position to a lower position, in which the router bit extends below the work contact surface 156 by a predetermined distance. As illustrated in FIG. 15, a gap G exists between the top of the plunge posts 180, 184 and the ceiling 202 of the channels 196, 200. This gap G represents a distance by which the carriage 168 may be slid down the plunge posts 180, 184, by applying a downward force to the opposing handles 160, 164. In particular, the carriage 168 may be slid down the plunge posts 180, 184 until the ceiling 202 contacts the top of the plunge posts 180, 184. As the carriage 168 is slid down the plunge posts 180, 184 the ceiling 202 forces the springs 188, 192 to compress, thereby generating a biasing force suitable to lift the carriage 168 to the upper position, when the downward force upon the handles 160, 164 is relaxed. Note that spring guides 194, 198 ensure that the springs 188, 192 remain on a vertical longitudinal axis as the carriage 168 is moved from the upper to the lower position.

Referring now to FIG. 15, bearings 206, 210 are seated in the channels 196, 200 to ensure the carriage 168 slides smoothly upon the plunge posts 180, 184. Although any type of bearing 206, 210 may be utilized, the bearing 206 surrounding the primary plunge post 180 should generally have a lower manufacturing tolerance level than the bearing 210

surrounding the secondary plunge post 184. In particular, due to manufacturing tolerances and the stacking effect of tolerance values, it is expensive and difficult to manufacture a carriage 168 that slides properly upon the plunge posts 180, 184 properly when two bearing 206, 210 of high precision are utilized. Therefore, the primary bearing 206 may have a larger bearing surface and in some embodiments a tighter fit upon the plunge post 180 (i.e., a relatively small clearance between the primary bearing 206 and the plunge post 180), such that the primary bearing 206 guides and positions the carriage 168 to move properly between the upper and lower positions. Alternatively, the secondary bearing 210 may have a smaller bearing surface and may have a looser fit upon the plunge post 184 (i.e., a greater clearance between the secondary bearing 210 and the secondary plunge post 184 as compared to the clearance between the primary bearing 206 and the primary plunge post 180). With this arrangement, the secondary bearing 210 prevents the carriage 168 from rotating about the primary plunge post 180 and only guides the path of the carriage 168 to a minimal extent.

Sleeve Bearing in the Plunge Base Unit

The secondary bearing 210 may be provided in some embodiments as the sleeve bearing 204 illustrated in FIGS. 16-18. The sleeve bearing 204 may be formed of various materials having a high lubricity such as polyoxymethylene or other lightweight wear-resistant low-friction thermoplastic polymers. The sleeve bearing 204 includes a lower portion 208, an upper portion 212, a flexible portion provided as ribs or fingers 216, and a wire guide 220. In general, the bearing 204 has a shape complimentary to the shape of the plunge posts 180, 184. In the disclosed embodiment, the bearing 204 is generally an elliptical cylinder having an elliptical cross-section. While the elliptical cross-section of the bearing 204 is not easily discernable from FIG. 16 and FIG. 17, it will be noted that FIG. 17A illustrates the sleeve bearing 204 (without the wire guide 220) having an exaggerated elliptical cross-section. In particular, the length represented by line X is greater than the length represented by line Y in the sleeve bearing 204 illustrated in FIG. 17 and FIG. 17A; however, the difference between length X and Y is greatly exaggerated in FIG. 17A. In other embodiments, the bearing 204 may exhibit a circular cross-sectional shape. The bearing 204 may be nonmovably secured to a channel 196, 200 in the carriage 168 as illustrated in FIG. 18.

The plurality of fingers 216 connect the lower portion 208 of the sleeve bearing 204 to the upper portion 212 of the sleeve bearing 204. The fingers 216 may be approximately evenly sized and approximately evenly spaced around the circumference of the bearing 204. As best seen in FIG. 18, the fingers 216 may be curved toward a center longitudinal axis of the bearing 204, wherein a convex interior surface 218 of the fingers 216 engages the plunge post 180, 184.

The flexible fingers 216 provide an engaging surface for the plunge posts 180, 184, the engaging surface having a variable size and shape. For instance, the flexible fingers 216 may adjust to the position of the plunge posts 180, 184 by flexing away from the longitudinal center of the bearing 204, but still contacting the plunge post 180, 184. Each finger 216 may flex as much as a distance equal to the length represented by line A of FIG. 17 and lines A1 and A2 of FIG. 17A. Thus, the bearing 204 is configured to engage plunge posts 180, 184 of varying sizes and in varying positions firmly, while permitting the carriage 168 to slide smoothly thereon.

The flexible nature of the fingers 216 reduces the perceived effects of the manufacturing tolerance stack-up. In particular, plunge routers 108 typically require two bearings that guide the plunging action of the carriage 168 along the plunge posts

180, 184. Due to general manufacturing tolerances as well as the stacking of tolerance values, as illustrated in FIG. 17B, it is difficult to design a plunge router **108** having a tight fit between both the primary guide bearing **206** and the secondary guide bearing. Accordingly, the primary bearing **206** may be designed to have a larger bearing surface and a tighter fit about the plunge post **108**, such that the primary bearing **206** does most of the guiding and positioning of the carriage **168**. The secondary bearing now takes on the role of anti-rotation while also having some guiding responsibility. In response to the tolerances and manufacturing variations sleeve bearing **204** may be provided with an elliptical cross-section, as discussed above. The distance between the foci of the ellipse is a direct correlation to the stack tolerance needed to provide clearance in the sleeve bearing **204** for plunge post **184**. This clearance improves the overall feel of the plunge action, and minimizes the chance of “sticktion” or interruptions in the smooth plunge action. Furthermore, the flexible fingers **216** of the sleeve bearing **204** taking up the rotational tolerance between plunge post **184** and channel **200**. In other words, the flexible fingers of the sleeve bearing **204** eliminates any user perceived gaps or “play” between the carriage **168** and the plunge posts **180, 184**. Furthermore, note that embodiments of the sleeve bearing **204** formed from a polyoxymethylene material do not require lubrication in order to slide smoothly along the plunge post **180, 184**.

With reference to FIG. 16 and FIG. 17, the wire guide **220** is formed in the upper portion **212** of the sleeve bearing **204**. The guide **220** includes a plurality of offset protrusions in the form of spaced apart posts **224**. A wire or wires may be interlaced between the posts **224** and held in a secure position along the length represented by line B of FIG. 17. The wire guide **220** positions a wire or wires beyond a region in which the wires may interfere with the operation of the bearing **204** sliding upon a plunge post **180, 184**. In particular, the wire guide **220** may be utilized to prevent a signal wire from becoming pinched between the sleeve bearing **204** and the plunge post **180, 184**.

Plunge Base Offset Fine Adjustment Mechanism

With reference now to FIGS. 19-23, a fine adjustment mechanism **226** for the plunge base **108** is shown. The fine adjustment mechanism **226**, includes a lockpiece **228**, an adjustment shaft **232**, and an adjustment knob **236**. The adjustment shaft **232** extends through an opening **240** in the carriage **168**. A shoulder **244** on the shaft **232** abuts the carriage **168** and prevents the shaft **232** from moving upward relative to the carriage **168**, as illustrated in FIG. 20. The adjustment knob **236** is secured to the upper end of the shaft **232**, wherein rotation of the knob **236** causes the shaft **232** to rotate. The lower end of the adjustment shaft **232** is threadingly engaged to a channel **248** in the lockpiece **228**, such that an axis **237** which the adjustment shaft **232** and the adjustment knob **236** rotate about is parallel to the longitudinal axis **181** defined by the plunge post **180**. Note that the channel **248** in the lockpiece **228** is offset from the longitudinal axis of plunge post **180**, such that the adjustment shaft **232** and the adjustment knob **236** are also offset from the longitudinal axis of the plunge post **180**. The non-coaxial position of the adjustment shaft **232** relative the longitudinal axis of the plunge post **180** contributes to a reduction in overall height of the router **100**. In particular, the entire fine adjustment mechanism **226** is positioned lower than the upper surface **283** of the motor unit **104** housing when the router **100** is in an upright position.

The lockpiece **228** further includes a lever **252**, a vertical channel **254**, a transverse channel **258**, and a locking shaft **262**. The vertical channel **254** provides a passage through the

lockpiece **228** having an inside diameter slightly greater than the outside diameter of the plunge posts **180, 184**. Note that in some embodiments, the vertical channel **254** may house the primary bearing **206** (see, e.g., FIG. 21). The transverse channel **258** provides a passage through the lockpiece **228** configured to permit a locking shaft **262** to move between a locked and an unlocked position. Lever **252**, illustrated in FIG. 20, may be connected to the locking shaft **262** for rotation between an unlocked position and a locked position. In the unlocked position, the vertical channel **254** slides freely along plunge post **180** as the carriage **168** is moved between the upper and lower positions. However, when lever **252** enters the locked position, the lockpiece **228** becomes coupled to plunge post **180**. Specifically, movement of the lever **252** causes the locking shaft **262** to move within the transverse channel **258** and firmly press against plunge post **180**, thereby preventing motion of the lockpiece **228** relative the plunge post **180, 184**. Note that in some embodiments the transverse channel **258** may have a threaded interior surface configured to guide a correspondingly threaded locking shaft **262** into forcible contact with the plunge post **180** in response to rotation of the lever **252**.

Depending on the position of the lever **252**, the carriage **168** and the motor unit **104** may be vertically displaced independent of the lockpiece **228**, thereby permitting the vertical position of the router bit to be adjusted precisely. In particular, when the lever **252** is in the unlocked position the lockpiece **228**, the carriage **168**, and the motor unit **104** move together as the carriage **168** is moved between the upper and lower positions. However, when the lever **252** is moved the locked position, the adjustment knob **236** may be rotated in a first direction causing the shaft **232** to extend from the lockpiece **228**. As the shaft **232** extends from the lockpiece **228**, the shoulder **244** of the shaft **232** abuts a portion of the carriage **168** causing the carriage **168**, the motor unit **104**, and the router bit to move in an upward direction relative the base plate **152**. Likewise, when the knob **236** is rotated in a second direction the shaft **232** is drawn into the channel **248** in the lockpiece **228** causing the carriage **168**, the motor unit **104**, and the router bit to move in a downward direction relative the base plate **152**. In this way, the position of the router bit may be adjusted precisely.

The adjustment knob **236** may be constructed of any rigid material including but not limited to, metal, plastic, or wood. Additionally, the adjustment knob **236** may include indicia, which indicate the distance the carriage **168** moves in relation to a rotation of the knob **236**. The indicia may be measured in thousands of an inch, $\frac{1}{256}$ of an inch, millimeters, or any other desired measurement unit. Furthermore, note that the shaft **232** and the knob **236** are configured not to exceed the height of the motor unit **104**. Thus, the fine adjustment mechanism **226** does not increase the overall height of the router **100**.

An alternative embodiment of the plunge base **108** having a fine adjustment mechanism **226** is illustrated in FIG. 21 and FIG. 22. In general, the fine adjustment mechanism **226** includes each of the elements described with reference to the fine adjustment mechanism **226** of FIG. 19 and FIG. 20. However, the fine adjustment mechanism **226** of FIG. 21 and FIG. 22 includes a lockpiece **228** and carriage **168** having a different configuration. Specifically, the carriage **168** surrounds the top portion of the lockpiece **228** only, thereby simplifying the manufacturing process.

Referring now to FIG. 23, the plunge base **108** includes a fine adjustment gauge **256** to indicate the position of the adjustment shaft **232** relative the lockpiece **228**. The gauge **256** includes an opening **260**, a notch **264**, and a scale **268**. The opening **260** extends through the carriage **168** and

exposes a portion of the lockpiece 228. The opening 260 has a length approximately equal to the total range of fine adjustment. The notch 264 is nonmovably positioned upon the lockpiece 228, and is visible through the opening 260. As the adjustment knob 236 is rotated, the opening 260 moves relative to the stationary notch 264. A scale 268 may be printed on the exterior of the carriage 168 to indicate the distance the carriage 168 has moved up or down in response to a rotation of the adjustment knob 236.

Base Unit and Motor Unit Electrical Connectors

The base unit 106 includes an electrical connector 148 configured to engage a corresponding electrical connector 144 upon the motor unit 104, illustrated FIG. 5 and FIG. 6. When electrical connector 148 and electrical connector 144 make electrical contact, an electronic controller 332 (shown in FIG. 25) becomes electrically coupled to the microprocessor 284. Specifically, electrical connector 148 is coupled to an interior portion of the carriage 168 and becomes electrically coupled to electrical connector 144 when the motor unit 104 is properly inserted into the base unit 106.

Electrical connector 148 includes a plurality of electrical contacts provided as blades 149 electrically coupled to the electronic controller 332, which is housed within a portion of the base 108, 112. As illustrated most clearly in FIG. 6A, electrical connector 148 includes three blades 149. The blades 149 are configured to slide between the receptacles 145 of the electrical connector 144 of the motor unit 104 as the motor unit 104 is inserted into the base unit 106. Furthermore, in regard to the standard base unit 112, the blades 149 are configured to maintain electrical contact with the receptacles 145 as the vertical position of the motor unit 104 is adjusted. Specifically, because the position of the motor unit 104 relative to the electrical connector 148 is variable, the blades 149 of electrical connector 148 should be able to maintain an electrical connection as the motor unit 104 is translated about the motor axis 138 within the carriage 168 of the standard base unit 112. Accordingly, the blades 149 of the electrical connector 148 of the standard base unit 112 should have a length at least equal to the distance the motor unit 104 may vertically translate within the standard base unit 112, as illustrated in FIG. 6A.

Base Unit Power Switch

With reference now to FIGS. 24-27, the combination router 100 may be equipped with a power switch 272 having an actuator located on a handle 160, 164 of the base unit 106. The power switch 272 includes a trigger 275 on the handle configured to activate an electrical switch. The electrical switch of the power switch 272, illustrated schematically in FIG. 24, is provided on a printed circuit board 273 housed within the handle 160, 164 of the base unit 106. Electrical traces on the printed circuit board 273 connect the switch 272 to an electronic controller 332 (see e.g. FIG. 25) or a resistor network 682 (see e.g. FIG. 27) in the base unit 106. Signal wires are routed from the printed circuit board through the handle 160, 164 and to the electrical connector 148 on the base unit. The power switch 272 may be configured for movement between an "on" position and an "off" position. In the off position, a pair of electrical contacts within the switch 272 remain in an electrically open configuration, signaling to the electronic controller 332 that the switch 272 has not been depressed. In the on position, the electrical contacts within the switch 272 contact each other, signaling to the electronic controller 332 that the switch 272 has been depressed and that a user desires to supply the motor 282 with power.

The switch 272 may be configured to include a lock tab (shown in FIG. 24 as a trigger lock 276) for securing the switch 272 in the on position. In particular, the trigger lock

276 may be engaged after the switch 272 has been moved to the on position. The trigger lock 276 secures the switch 272 in the on position even when a user has released the switch 272. The switch 272 having a trigger lock 276 may be installed upon either or both of the handles 160, 164 of the base unit 106.

Base Sensing Electronic Circuitry

FIG. 25 illustrates the electrical components of the combination router 100, in schematic form, including a control circuit 280 for controlling when the motor 282 becomes energized. In particular, the motor unit 104 includes a microprocessor 284 connected to rotary drive controller 288, which selectively opens and closes relay 292. When in the closed position, relay 292 connects a source of alternating current 296 to a first stator connection upon the motor 282. A second stator connection of the motor 282 is connected to a first terminal of a bidirectional triode thyristor, commonly referred to as a triac 300. A second terminal of the triac 300 is connected to a current sensing resistor 304, which is also connected to the source of alternating current 296. The gate of triac 300 is connected to the microprocessor 284. Electrical connector 144 is coupled to a base interface circuit 308, which is connected to the microprocessor 284. A voltage monitor 312 is connected to the first stator terminal of the motor 282 and the microprocessor 284. Likewise, a current sensing unit 316 is connected to the second terminal of the triac 300 and the microprocessor 284. An electromotive force ("EMF") monitor 318, configured to monitor the back electromotive force generated by the motor 282, is connected to both stator terminals of the motor 282 as well as the microprocessor 284. A variable resistor 320, provided as a potentiometer, is also connected to the microprocessor 284. A plurality of enunciators, provided as light emitting diodes ("LED") 324 are connected to the microprocessor 284. The microprocessor 284 is powered by a voltage regulator 328 connected to the source of alternating current 296. Electrical connector 148 is electrically coupled to an electronic controller 332 in the base unit 106. Switch 272 is also electrically coupled to the electronic controller 332.

The electronic components of FIG. 25 implement a method 700 of controlling the router 100, illustrated by the flowchart of FIG. 26. As shown in step 704 of FIG. 26, once the motor unit 104 is connected to a source of power, the microprocessor 284 begins to monitor the base interface circuit 308 to determine if the motor unit 104 is properly connected to a base unit 106. In particular, the microprocessor 284 and the base interface circuit 308 act as a sensor to determine if the base unit 106 is properly connected to the motor unit 104 and also to determine if the switch 272 is in an on or off position. Note that the sensor may be provided in other embodiments as a magnetic sensor, an optical sensor, or other sensors as will be recognized by those of skill in the art. Additionally, note that in the embodiment of FIG. 26, the microprocessor 284 functions similarly if motor unit 104 is connected to a source of power before or after being properly connected to the base unit 106. However, as shown in the embodiment of FIG. 29, the motor unit 104 may be configured to operate differently depending on if motor unit 104 is connected to a source of power before or after being properly connected to the base unit 106.

Next, as shown in step 708, if the microprocessor 284 determines that motor unit 104 is not properly connected to a base unit 106 the router 100 cannot be utilized, as power is not delivered to the electric motor 282. Instead, the microprocessor 284 continues to monitor the base interface circuit 308 without regard for the position of the power switch 272. Specifically, a user may plug the power cord 132 of the motor

unit 104 into an electrical power outlet and locate the power switch 272 in the on position, but if the motor unit 104 is not properly connected to the base unit 106, the motor 282 does not become energized. Note that a proper connection of the motor unit 104 to a base unit 106 includes a mechanical connection of electrical connector 144 to electrical connector 148.

The microprocessor 284 recognizes that the motor unit 104 is properly connected to the base unit 106 after the base interface circuit 308 determines that the electronic controller 332 has generated a predetermined voltage level or levels at connector 148. In particular, when the motor unit 104 is connected to the base unit 106, the base interface circuit 308 may be configured to send an electronic signal across connectors 144, 148 to the electronic controller 332. The signal causes electronic controller 332 to generate an output consisting of one or more predetermined voltage levels. For instance, the signal may cause the electronic controller 332 to generate a "high" voltage level across conductors one and two of connector 148 and a "low" voltage level across conductors two and three of connector 148. After sending the signal to the electronic controller 332, the base interface circuit 308 monitors the voltage levels on connector 144. Only when the base interface circuit 308 detects the predetermined voltage levels at connector 144 does the base interface circuit 308 indicate to the microprocessor 284 that the motor unit 104 is properly secured to a base unit 106. The base interface circuit 308 may be configured to detect any combination of high and low voltages or high and low currents upon the conductors of connector 144. Furthermore, the electronic controller 332 and base interface circuit 308 may be configured to function with electrical connectors 144, 148 having any number of contacts. Because the base interface circuit 308 permits the microprocessor 284 to energize the motor 282 only when the predetermined voltage levels have been detected, the base interface circuit 308 prevents a user from connecting a jumper wire across the contacts of connector 144 in an attempt to energize the motor unit 104 when the motor unit 104 is not properly connected to a base unit 106.

As shown in step 712, once the microprocessor 284 detects that the motor unit 104 has become properly connected to a base unit 106 (such that an electrical connection is established between the motor unit 104 and the base unit 106), the microprocessor 284 attempts to detect the position of the power switch 272. Note that when the motor unit 104 is properly inserted in the base unit 106, electrical connector 144 mates with complementary electrical connector 148, such that an electrical connection is established between the motor unit 104 and the base unit 106. This electrical connection enables the microprocessor 284 to monitor the output of the electronic controller 332 in the base unit 106, which provides a signal that indicates if the switch 272 is on or off. As previously mentioned, this monitoring of whether the switch 272 is on or off may occur either before or after the motor unit 104 is properly connected to a base unit 106. Accordingly, the microprocessor 284 determines whether the switch 272 is on or off at an initial connection time, the initial connection time being a moment when the motor unit 104 is supplied with electrical power and is properly connected to a base unit 106.

As shown in steps 716 and 752, if the microprocessor 284 determines that the switch 272 is in the off position the motor 282 remains deenergized until the microprocessor 284 detects that the switch 272 has switch to the on position. Next, as shown in step 756, once the switch 272 enters the on position, the microprocessor 284 energizes the motor 282. In particular, the microprocessor 284 instructs the rotary drive controller 288 to close the contacts of relay 292. The micro-

processor 284 also varies timing of the triac 300 gate signal to increase the rotational speed of the motor 282 slowly to an operating speed as determined by the variable resistor 320.

As shown in step 744, however, if after determining that the motor unit 104 is properly connected to the base unit 106, the microprocessor 284 determines that the power switch 272 is in the on position, the motor 282 remains deenergized. Thus, even though the switch 272 is in a position that normally causes the motor 282 to become energized, the microprocessor 284 prevents the motor 282 from becoming energized, by maintaining the relay 292 in an open configuration and grounding the gate signal of the triac 300. Thus, in the embodiment of FIG. 26, it will be noted that the motor 282 does not become immediately energized upon the microprocessor 284 determining that the motor unit 104 is properly seated in a base unit 106. Next, as shown in step 748, the microprocessor 284 monitors the base interface circuit 308 to determine if the switch 272 has switched to the off position. As shown in step 750 the motor 282 remains deenergized while the switch 272 is off. Once, the microprocessor 284 detects that switch 272 has switched to the off position the microprocessor 284 is configured to energize the motor 282 as soon as the switch 272 enters the on position, as shown in steps 752 and 756.

Referring now to FIG. 27, a schematic illustrates an alternative embodiment of the electronic components of the combination router 100. Identical components in FIG. 25 and FIG. 27 are identified with the same reference numerals. Notably, the schematic of FIG. 27 includes a first microprocessor 652 and a second microprocessor 656. Each microprocessor 652, 656 may be programmed to control and monitor different elements and components within the router 100. For example, the first microprocessor 652 may be programmed to control the operation of the electric motor 282, and the second microprocessor 656 may be programmed to detect electrical faults.

The schematic of FIG. 27 includes a series of resistor networks 678, 682 utilized by microprocessor 656 to determine when the motor unit 104 is properly connected to a base unit 106. In particular, the base interface circuit 308 is connected to a first resistor network 678, which is connected to electrical connector 144. Electrical connector 148 is connected to a second resistor network 682, which is connected to switch 272. The first resistor network 678 becomes electrically coupled to the second resistor network 682 when the motor unit 104 is connected to a base unit 106. The resistor networks 678, 682 generate a particular voltage level or levels in response to the position of the switch 272. Specifically, when the motor unit 104 is connected to a source of power 296, the base interface circuit 308 sends an electronic signal to the first resistor network 678. When the motor unit 104 is connected to a base unit 106, this signal is electrically coupled to the second resistor network 682 through connectors 144 and 148. When switch 272 is in the closed position the signal causes the second resistor network 682 to generate a predetermined set of voltage levels on the conductors provided in the electrical connectors 144 and 148. Only when the base interface circuit 308 detects that the predetermined set of voltage levels has been generated does the microprocessor 656 energize the motor 282.

Fault Protection Circuitry

The circuits of FIG. 25 and FIG. 27 implement a method of fault protection utilized by the router 100. Under normal operating conditions the motor 282 operates as described above; however, like all electronic devices there exists a potential that one or more of the electric components within the router 100 could fail. The circuits of FIG. 25 and FIG. 27

ensure that if one of the components controlling the supply of power to the motor **282** should fail, that the router **100** does not enter a state in which the motor **282** cannot become deenergized by releasing switch **272**.

The fault protection circuits of FIG. **25** and FIG. **27** function by monitoring the current and voltage drawn by the motor **282**. Specifically, relay **292** and triac **300** are in series with the stator of the motor **282**, thus by monitoring the state of these devices the microprocessor **284** may detect if a fault has occurred. If the triac **300** or the relay **292** fails in an open state, the motor **282** cannot become energized, because a complete electric circuit cannot be formed. The current sensing unit **316** may detect this fault as an unexpectedly low current level at a time in which the microprocessor **284** has attempted to energize the motor **282**. In response to the fault, the microprocessor **284** may energize an LED **324** to alert the user that the router **100** has experienced an electronic fault.

If the relay **292** fails in the shorted or "closed" state the motor **282** may still be operational. Thus, to deenergize the motor **282** the microprocessor **284** may deenergize the triac **300** gate signal, which makes the triac **300** behave as an open circuit, thereby halting the flow of current to the motor **282**. The voltage monitor **312** of FIG. **25**, provided as a zero crossing detector **674** in FIG. **27**, may detect that relay **292** has faulted in the shorted state, by the presence of a voltage level, namely the alternating current supply **296**, at time after the microprocessor **284** has signaled to open the relay **292**. Note that the router **100** functions normally when the relay **292** fails in the shorted state; nonetheless, after detecting the fault, the microprocessor **284** may energize an LED **324** or prevent the motor **282** from becoming energized to alert a user that the router **100** has experienced an electronic fault and should be serviced.

The circuit of FIG. **27** includes a pair of relay drivers **686**, **690** in series with the control circuit of the relay **292**. The relay drivers **686**, **690** transfer an output signal of microprocessor **656** into a signal suitable to energize the relay **292**. In particular, to close the contacts in the relay **292** microprocessor **656** sends a signal to both relay driver **686**, **690** indicating that the control circuit of the relay **292** should be energized, thereby closing the contact in the relay **292** and energizing the motor **282**. Having two relay drivers **686**, **690** implements a redundant system that ensures the motor **282** can be deenergized if one of the relay drivers **686**, **690** were to fail in the shorted state. In particular, if relay driver **686** were to fail in the shorted state microprocessor **656** could deenergize the motor **282** by signaling to relay driver **690** that the motor **282** should be deenergized.

If the triac **300** fails in the shorted state the motor **282** may still be energized and deenergized by opening and closing relay **292**. The microprocessor **284** may detect when triac **300** has failed in the shorted state by monitoring the current sensing module **316**. Specifically, a larger than anticipated current should flow through the current sensing resistor **304** when triac **300** fails in the shorted state. Note that if the triac **300** fails in the shorted state, the router **100** loses the ability to increase the rotational speed of the motor **282** slowly to the user desired rotational speed as determined by the position of the variable resistor **320**. In at least one embodiment, in response to the detected fault, the microprocessor **284** may be configured to energize an LED **324** or prevent the motor **282** from becoming energized, thereby signaling that the router **100** should be serviced.

Motor Speed Control Circuitry

Referring again to the circuit of FIG. **25**, note that the microprocessor **284** utilizes the rotary drive unit **288** and the triac **300** to maintain a constant motor **282** rotational speed.

The router **100** is configured to maintain a constant rotational speed even when the rotating cutting bit encounters the physical resistance of a workpiece. As mentioned above, the desired speed is set by the position of variable resistor **320**. The microprocessor **284** generates a signal level that when applied to the triac **300** permits a level of current to flow through the motor **282** to bring the motor **282** to the desired speed. However, when the cutting bit encounters the resistance of a workpiece, the motor **282** experiences an increased load and if the same level of current is supplied, the motor **282** rotates at a slower speed. Thus, the microprocessor **284** utilizes the EMF monitor **282** to determine the level of back electromotive force generated by the motor **282**, which is representative of the current speed of the motor **282**. The microprocessor **284** then adjusts the triac **300** gate signal to ensure the desired motor **282** speed is maintained even when the motor **282** is under load. In the embodiment illustrated in FIG. **27**, microprocessor **652** utilizes the Hall Effect sensor **670** to monitor the rotational speed of the motor.

Alternative Embodiments for Table Router Configuration

In another embodiment, the standard base **112** includes circuitry enabling the router **100** to become energized and deenergized when connected to a router table having a table switch. The circuitry includes a router table detection switch (not illustrated) secured to the base unit **112** and movable from an "off" position, indicating the router base **112** is not connected to a router table, to an "on" position, indicating the router base **112** is connected to a router table. The detection switch is electrically connected to the electronic controller **332**. The detection switch may include an actuator, such as toggle, that may be manually positioned by a user. Alternatively, the detection switch may include an actuator configured to engage a post on the router table. In particular, the detection switch may be biased in the off position; however, when the standard base **112** is properly assembled in a router table, the post may contact the actuator, thereby locating the detection switch in the on position.

The router **100** having a router table detection switch operates according to method **702**, illustrated by the flowchart of FIG. **28**. Method **702**, illustrated in FIG. **28**, contains some steps that are identical to the steps of method **700**, illustrated in FIG. **26**. The blocks which represent the same steps in both methods **700**, **702** are identified with the same reference numerals. As shown in step **710**, after the microprocessor **284** determines that the motor **282** is properly seated on the base unit **112**, the microprocessor **284** determines if the detection switch is in the on or off position, which indicates if the router base **112** is properly connected to a router table. If the detection switch is in the off position the router **100** functions as described above with reference to the flowchart of FIG. **26**. If, however, as shown in step **714**, the detection switch is in the on position, the microprocessor **284** determines if the power switch **272** on the handle **160**, **164** of the router **100** is in the on or off position. As shown in step **718**, if the handle switch **272** is in the off position the motor **282** may not become energized. As shown in step **722**, however, if the handle switch **272** is in the on position the microprocessor **284** permits the router table switch to control the power state of the motor **282**. For example, as shown in step **718** if the router table switch is in the off position the motor does not become energized. Alternatively, as shown in step **756**, if the router table switch is in the on position the motor becomes energized even though the handle switch **272** has not been positioned in the off position as required by step **748** when the router base **112** is not connected to a router table.

Alternative Embodiment with Initial Power Detection

In another embodiment the router may be configured to operate differently depending on whether the motor unit is (i) already connected to the base unit when the power cord is plugged into a power outlet or (ii) subsequently connected to the base unit after the power cord is plugged into a power outlet. An example of such a method **800** of operating the routing machine is illustrated in the flowchart of FIG. **29**. As provided in step **802** of FIG. **29**, the method **800** begins when the microprocessor is supplied with power, which of course can be accomplished by plugging the motor unit into a wall outlet. Next, as provided in step **804**, when the microprocessor determines if the motor unit is connected to a base unit. As shown in step **808**, if the motor unit is connected to a base unit the microprocessor next determines if the power switch is in the on position. As provided in step **812**, if the power switch is not in the on position the motor remains deenergized and the microprocessor continues to monitor the position of the power switch as shown in step **808**. As shown in step **816**, when the power switch is switched to the on position the motor becomes energized. Step **820** provides that when the power switch is subsequently switched to the off position that the motor becomes deenergized as provided in step **824**.

Referring step **828** of the method **800** illustrated by the flowchart FIG. **29**, if after supplying the microprocessor with power the motor unit is not connected to a base unit the motor remains deenergized. Next, as provided in step **832**, the processor again determines if the motor unit is connected to a base unit. If the motor unit is not connected to a base unit the motor remains deenergized as shown in step **832**. However, as shown in step **836** if the motor unit is connected to a base unit the microprocessor next determines if the power switch is in the on position. As shown in step **840**, even if the power switch is in the on position the motor remains deenergized. Next, as provided in step **844**, the microprocessor monitors the position of the power switch. If the switch remains in the on position the motor remains deenergized as shown in step **840**. However, as shown in step **848** if the switch is switched to the off position the motor remains deenergized, but becomes energized the next time the switch is switched to the on position as shown in step **816**. As provided in step **820**, the motor remains energized until the power switch enters the off position or the motor unit is disconnected from the base unit.

Although a power tool has been described with respect to certain preferred embodiments, it will be appreciated by those of skill in the art that other implementations and adaptations are possible. For example, although the power switch **272** has been described as being located on a handle **160**, **164** of the base unit **106**, the power switch **272** may instead be located on the motor unit **104**. Likewise, the router **100** may include a power switch **272** on both the motor unit **104** and a handle **160**, **164**. Moreover, there are advantages to individual advancements described herein that may be obtained without incorporating other aspects described above. Therefore, the spirit and scope of the appended claims should not be limited to the description of the preferred embodiments contained herein, and the claims, as originally presented and as they may be amended, encompass variations, alternatives, modifications, improvements, equivalents, and substantial equivalents of the embodiments and teachings disclosed herein, including those that are presently unforeseen or unappreciated, and that, for example, may arise from applicants, patentees, and others.

What is claimed is:

1. A routing machine comprising:

a plunge base unit including (i) a receptacle structure defining an interior space, (ii) a handle fixed in relation to the

receptacle structure and spaced apart from the interior space, and (iii) a first electrical connector attached to the receptacle structure so as to be located within the interior space, said first electrical connector including a first plurality of blades;

a motor unit including a motor housing, an electric motor located within the motor housing, and a second electrical connector secured to the motor housing, said second electrical connector including a plurality of blade receiving structures, wherein the motor unit is positionable between (i) a first position in which the motor housing is located in the interior space so that the first electrical connector is positioned in contact with the second electrical connector, and (ii) a second position in which the motor housing is spaced apart from the interior space so that the first electrical connector is spaced apart from the second electrical connector;

a power circuit configured to deliver electrical power to the electric motor;

a switch supported by the base unit, the switch movable between an on position and an off position, wherein electric power is delivered to the electric motor when the switch is in the on position and wherein electric power is prevented from being delivered to the electric motor when the switch is in the off position; and

a motor control circuit configured to control the power circuit, the motor control circuit configured to determine whether the switch is in the on position when the motor unit is positioned in the first position and open the power circuit if the switch is in the on position;

a fixed base unit including (i) an additional receptacle structure defining an additional interior space configured to receive the motor unit therein, (ii) an additional handle fixed in relation to the additional receptacle structure and spaced apart from the additional interior space, and (iii) a third electrical connector attached to the additional receptacle structure so as to be located within the additional interior space, said third electrical connector including a plurality of second blades,

wherein the motor unit is also positionable in a third position in which the motor housing is located in the additional interior space so that the third electrical connector is positioned in contact with the second electrical connector,

wherein, when the first electrical connector is positioned in contact with the second electrical connector, said first plurality of blades are received in said plurality of blade receiving structures, and

wherein, when the third electrical connector is positioned in contact with the second electrical connector, said second plurality of blades are received in said plurality of blade receiving structures.

2. The routing machine of claim **1** wherein an electrical power cord configured for connection to an electrical wall outlet is connected to the motor unit.

3. The routing machine of claim **1** wherein the switch is supported by the handle of the base unit.

4. The routing machine of claim **3** further comprising a lock supported by the handle and configured to lock the switch in the on position.

5. The routing machine of claim **1** wherein the motor control circuit is further configured to provide electrical power to the electric motor once the switch is moved to the off position and then back to the on position after the motor control circuit detects that the switch is in the on position when the motor unit is initially connected to the base unit.

6. The routing machine of claim 1, wherein the motor housing is supported by the receptacle structure when the motor unit is positioned in the first position.

7. The routing machine of claim 1, wherein the second electrical connector is secured to an exterior surface of the motor housing.

* * * * *